LAWRENCE PUBLIC LIBRARY
3 1549 00407 879 5

BLUE and WHITE '49

LHS

Kathryn Noonan

Marian P. Shaw

LAWRENCE PUBLIC
LIBRARY
31 Lawrence Street
Lawrence, Massachusetts

Established 1872

The BLUE AND WHITE

Published By

THE CLASS OF 1949

LAWRENCE HIGH SCHOOL

Lawrence, Massachusetts

Class Motto:

We have crossed the bay . . . the ocean lies before us

Dedication

AUGUSTINE J. LAWLOR

Principal of Lawrence High School

We, the Class of 1949, are proud to be the first class to graduate under him as Headmaster. We will long remember and cherish the hope that we will be merely the first of many successful classes who will be aided throughout life by his kind guidance and leadership.

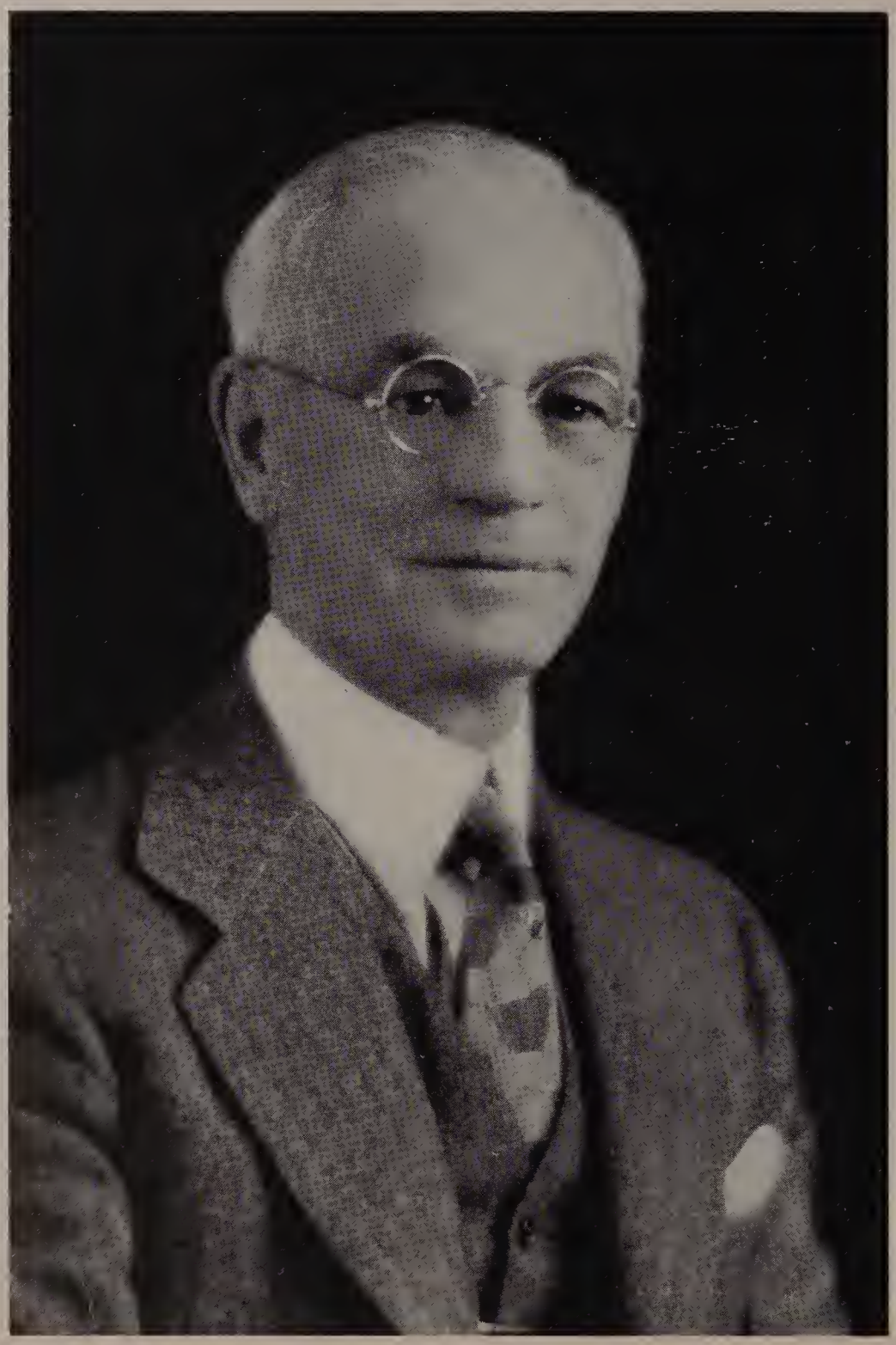

LAURENCE J. O'LEARY

In Memoriam

We, the Class of 1949, shall never forget our former headmaster, Mr. O'Leary.

He guided us until our fourth year in High School, thus ending a brilliant career of almost half a century in education. His understanding nature and leadership have carried us far — and for these characteristics, he was outstanding. During his twenty-five years as headmaster, he became an integral part of Lawrence High School. The qualities that made Mr. O'Leary near and dear to us were his calm dignity, his deep appreciative sense of spiritual values, his culture, his gracious ways, and his love for Lawrence High.

Yes, we, the Class of 1949, will always cherish the memory we hold for Mr. O'Leary.

We find it hard in words to rhyme
The sympathy so deep and true,
That we, the class of "49"
Will hold and cherish e'er for you.

JAMES F. HENNESSEY
Superintendent of Schools

Class Ode

The ship of parting has arrived,
On which we all must climb.
Its plank is graduation night,
The waters, years of time.
The port from which we now embark
Is high school days all done;
Our goal is that of happiness —
We'll work till it is won.

To bear us to our goal we do
Not ask for quiet seas,
For all we want is courage, faith,
To shun a life of ease.
And when the waves and billows roll,
The sea is rough and high,
We'll thrust aside our every fear;
"Sail on" will be our cry.

The knowledge that we have acquired,
The training we've received,
We take as requisites along
Till happiness's achieved.
Above all that, a faith in God
Which time shall never alter;
Though clouds and storms above us rise,
Equipped we shall not falter.

And as we board the ship tonight,
The tears that we might shed
Are for the mem'ries left behind
And unknown paths ahead.
But through it all we will not fear,
Our Pilot goes before.
We're sailing on to future years,
To land on a nobler shore.

JOSEPHINE SESSA, 1949

Class Officers

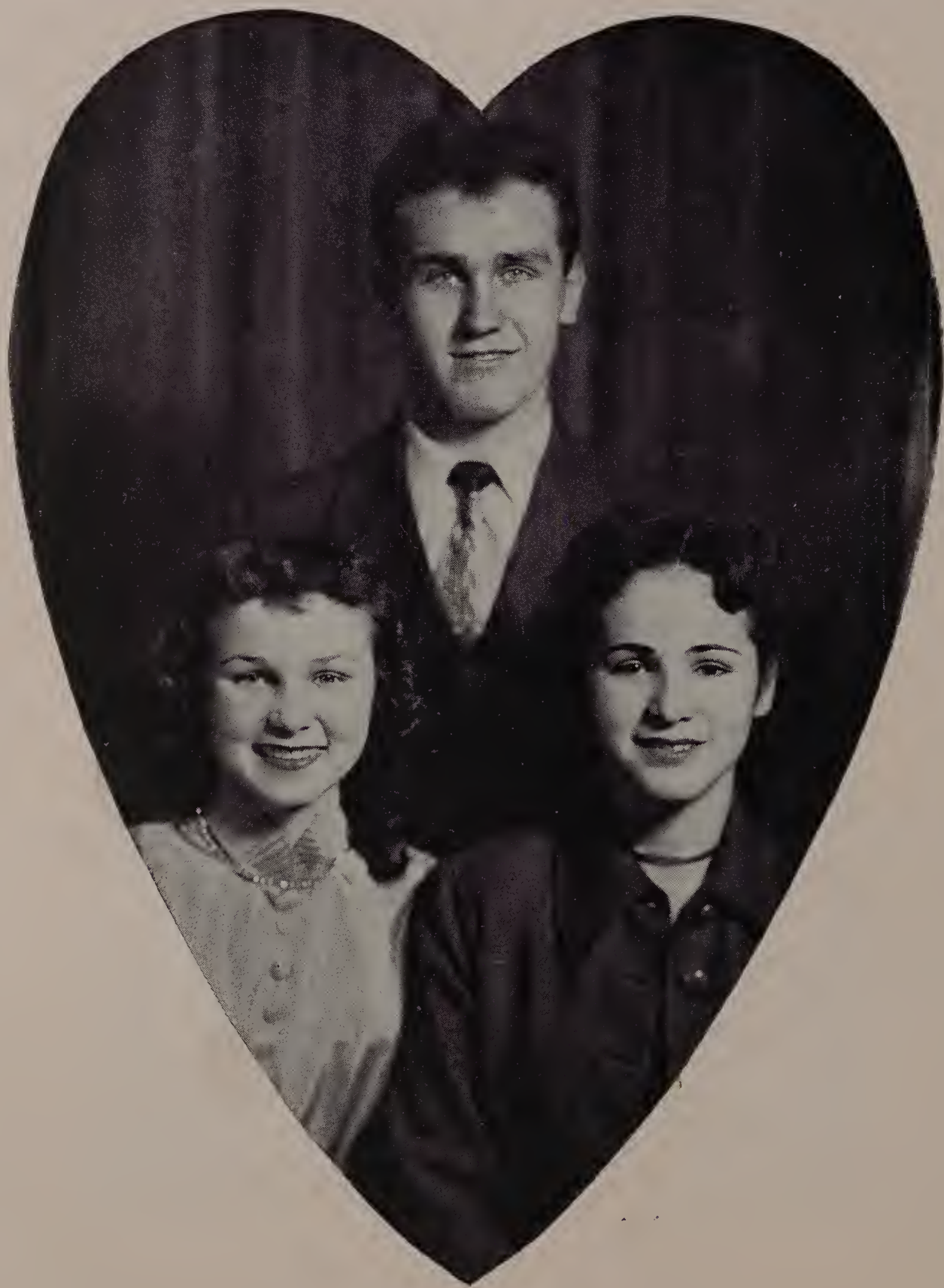

President . . . . . JOSEPH WAISGERBER

Vice-President . . . . . ALICE DUDASH

Secretary-Treasurer . . . HELEN PETROCCIONE

YEAR
BOOK
SENIORS

NANCY M. ABODEELY

Nickname: "Nan"
Date of birth: December 22, 1931
Grammar School: John Tarbox
Course: Commercial
Ambition: Medical secretary
Hobby: Dancing, collecting records, sports
Comment: Y-Teens, 1-2-3-4. "Nan" is a girl with a sparkling smile and a pleasing personality. Lucky is the girl to whom she leaves these assets. She is one girl who is sure to succeed in anything she undertakes.

ALICE ABOZETIAN

Nickname: "Al"
Date of birth: March 13, 1932
Grammar School: Oliver-Leahy
Course: Nurses' Preparatory
Ambition: To be a nurse
Hobby: Dancing, bowling, school games
Activities: Y-Teens Club, 3-4. Alice has enlightened our hearts with her joyous laughter and gleaming personality. She is adored by all who know and surely will make a terrific nurse.

ALBIN AIDUKONIS

Nickname: "Duke"
Date of Birth: November 4, 1930
Grammar School: Gilbert E. Hood
Course: General
Ambition: Police officer
Hobby: Fishing and collecting quotations
Comment: "Duke" is a quiet boy whose shyness has won him many a friend of both sexes. We wish you lots of luck in your chosen career and we know you'll make a wonderful police officer.

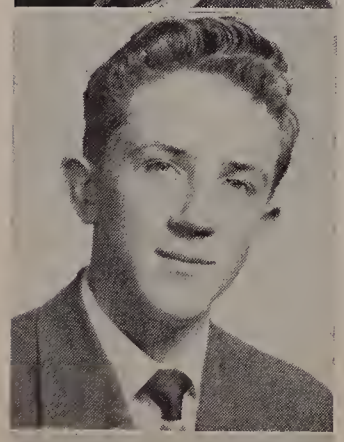

JAMES ALEKSA

Nickname: "Spike"
Date of Birth: March 5, 1931
Grammar School: St. Mary's
Course: General
Ambition: Television technician
Hobby: Bowling, basketball, horseback riding and racing fan
Comment: "Spike" is one of the wittiest members of the Senior Class. He has helped us laugh through the year with his many horse racing tales. Good luck in the future Spike.

FRANCESCO ANNALDO, JR.

Nickname: "Frank"
Date of Birth: February 7, 1932
Grammar School: Oliver, Leahy grammar school
Course: College course
Ambition: Dentist
Hobby: Football, baseball
Comment: Football, 3-4; baseball, 3-4. Frank is well liked throughout the whole school. He is always smiling in school and on the field of sports. We wouldn't know what to do without him.

ELIZABETH ANTOIAN

Nickname: Betty
Date of Birth: March 25, 1932
Grammar School: John K. Tarbox
Course: Commercial
Ambition: Stenographer
Hobby: Dancing, singing, swimming, reading
Comment: Quiet and shy yet always ready with a smile and a helping hand well describes "Betty." Some lucky businessman will thank his lucky days when he employs "Betty" as his private stenographer.

PHILIP M. ANZALDI

Nickname: "Phil"
Date of Birth: July 18, 1932
Grammar School: Holy Rosary
Course: College
Ambition: Music teacher
Hobby: Collecting classical records
Comment: Activities: band, 1, 2, 3, 4; orchestra, 3, 4; band, basketball team, 3, 4. "Phil," one of our musicians, is known for the excellent work he has contributed to the band. He is sure to be a success in his field.

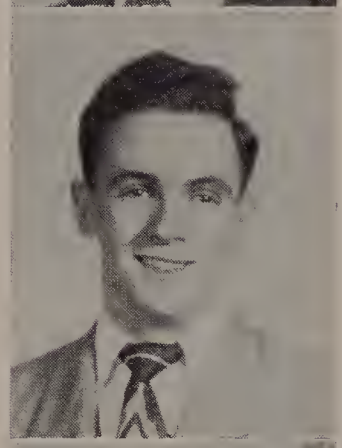

FRANCIS ARSENAULT

Nicknames: "Cut," "Franky"
Date of Birth: May 10, 1930
Grammar School: St. Anne's
Course: Manual Arts
Ambition: Printing
Hobby: Body building
Comment: "Cut" seems to have attained the title of "Romeo" and "Casanova" given to him by our L. H. S. girls. We sure will miss your flirtatious ways. Best of luck!

ANNA MARIE ARCIDIACONO

Nickname: Anne
Date of Birth: August 4, 1932
Grammar School: Holy Rosary school
Course: General
Ambition: Beautician
Hobby: Swimming, bowling, dancing
Comment: Anne is a very attractive girl, and if good looks mean anything in her future career, she is bound to succeed.

OLETA MAE ARCHER

Nickname: Lee
Date of Birth: March 31, 1932
Grammar School: John K. Tarbox
Course: Commercial
Ambition: Private secretary
Hobby: Dancing
Comment: "Lee" is quite the stylist in the way she dresses. She has plenty of personality and she has a bright future.

SANDRA ARCIDIACONO

Nickname: Sandy
Date of Birth: March 18, 1931
Grammar School: John R. Rollins
Course: Business
Ambition: Secretary
Hobby: Photography, reading
Comment: Sandy is a nice miss with a sparkling personality and a bright future.

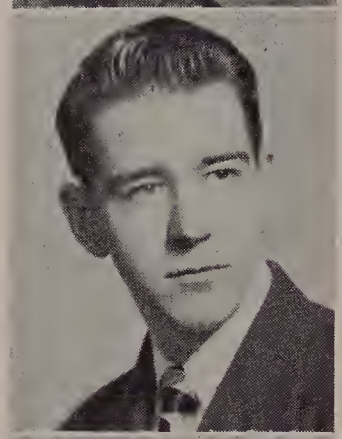

WILLIAM FRANK ARNOLD

Nickname: "Bill" — "Willie"
Date of Birth: December 27, 1929
Grammar School: Alexander B. Bruce
Course: General
Ambition: Sales manager
Hobby: Hunting, fishing
Comment: Bill is a real friend who is always ready to give someone a pat on the back. May you always have success and happiness, Bill.

EILEEN M. ARRAJJ

Nickname: "Ei"
Date of Birth: October 21, 1931
Grammar School: J. K. Tarbox
Course: Commercial
Ambition: Business executive
Hobby: Dancing
Comment: Glee Club, 3 and 4; Speakers' Club, 4; Y-Teens, 1, 2, 3 and 4. Eileen is one of the best liked girls in the class. Her witty personality will add many friends to her long list. Eileen is bound to succeed in everything she undertakes. We'll miss you, Eileen. Please don't ever change.

WILLIAM J. ASHE

Nickname: Bill
Date of Birth: January 22, 1932
Grammar School: John R. Rollins
Course: General
Ambition: Sales manager
Hobby: Playing hockey, swimming, fishing
Comment: Bill has a good personality and is very friendly. He is popular and well liked by all his classmates.

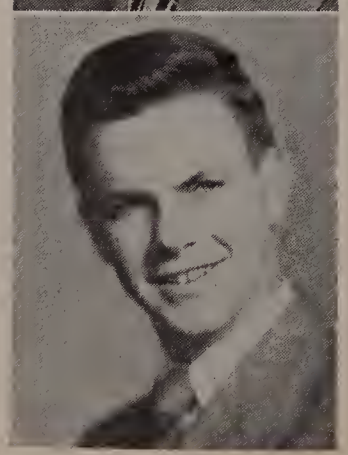

RICHARD J. AUMAIS

Nickname: Dick
Date of Birth: January 30, 1931
Grammar School: Sacred Heart school
Course: General
Ambition: Sportswriter
Hobby: Baseball, hockey
Comment: Baseball, 3, 4. A popular member of the Senior Class is "Dick." Fun, cheerful, and swell are some of the adjectives that describe our future Bill Stern. We'll be watching for you on television, Dick!

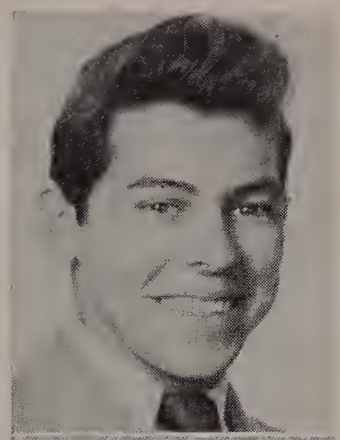

JOSEPH R. AUSTIN

Nickname: Joe
Date of Birth: May 24, 1931
Grammar School: Emily G. Wetherbee
Course: General
Ambition: State Trooper
Hobby: Hunting
Comment: Band, 3, 4. Joe has a good personality, a happy smile and is sure to make a friendly State Trooper.

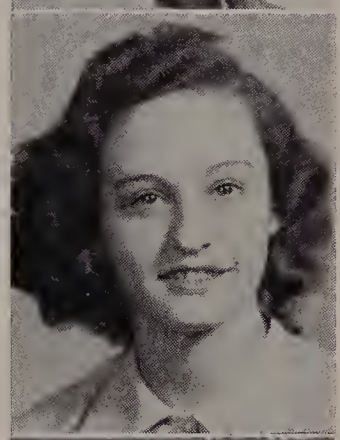

JENNIE M. AUTIELLO

Nickname: "Jay"
Date of Birth: November 3, 1931
Grammar School: Oliver, Leahy school
Course: Commercial
Ambition: Being successful
Hobby: Sports and social activities
Comment: Jennie is one of our pretty seniors who is always willing to lend a helping hand, and is always ready with a cheery smile.

ANNA AZARIAN

Nickname: Ann
Date of Birth: March 22, 1931
Grammer School: Oliver, Leahy
Course: Commercial
Ambition: To be a private stenographer
Hobby: Bowling
Comment: Anna is a very charming girl to be with. She has a pleasant disposition and is likely to succeed. Best of luck to you.

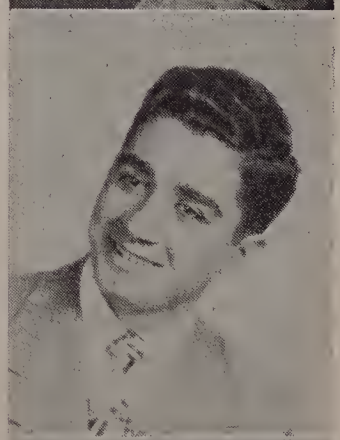

MARDIROS AZARIAN

Nickname: "Mardy"
Date of Birth: February 24, 1929
Grammar School: Oliver
Course: College
Ambition: Successful business man
Hobby: Music
Comment: Band, 1, 2, 3, 4; Orchestra, 1; Glee Club, 3, 4. Mardy is a great favorite with all who come in contact with him and because of his popularity he is sure to succeed in his desires.

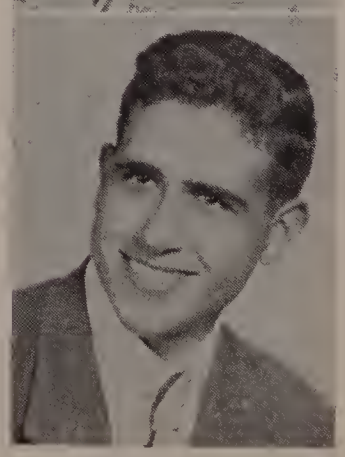

SAM P. BAFFO

Nickname: "Baff"
Date of Birth: March 1, 1931
Grammar School: Packard
Course: College
Ambition: To be a Forester
Hobby: Hunting and fishing
Comment: Mathematics Club. Sam is one of those unusual persons who know how to mix studiousness and affability. He has a naturally quiet nature, but still retains a personality that can be equalled by very few. Here's wishing you loads of luck in your chosen field.

SHIRLEY BAGDOIAN

Nickname: "Shirl"
Date of Birth: November 14, 1931
Grammar School: Alexander B. Bruce
Course: Commercial
Ambition: Lawyer
Hobby: Swimming, movies, dancing
Comment: Glee Club, 4; Speakers' Club, 4; Yearbook Committee, 4. Shirley is a swell girl and very friendly. She will always be remembered by her classmates for her fine sense of humor.

LUCILLE M. BALSAMO

Nickname: Lu
Date of Birth: December 6, 1930
Grammar School: Oliver, Leahy
Course: Business
Ambition: To own a dress shop
Hobby: Photography, collecting pictures from fashion magazines
Comment: "Lu's" way of doing helpful things quietly will linger with us. She always does her work efficiently and thoroughly. We wish her success in whatever ambition she attempts.

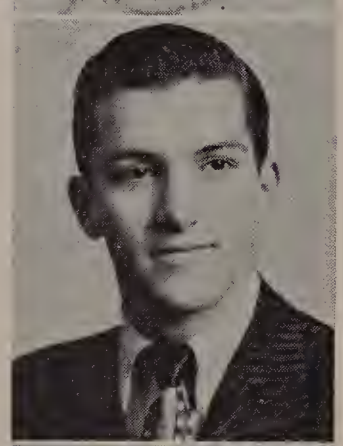

THOMAS BANNON

Nickname: Tom
Date of Birth: April 14, 1932
Grammar School: Tarbox
Course: General
Ambition: To become an Air Force officer
Hobby: Stamp collecting, sports
Comment: Tom sees the funny side of everything, even his own misfortunes. He is easy going, but at the same time entertaining. No matter what he decides to do, our best wishes will follow him.

BARBARA A. BUCHANAN

Nickname: "Starsh"
Date of Birth: May 12, 1930
Grammar Schtool: John Breen
Course: Nurse's training
Ambition: To be an author
Hobby: Reading, horses and swimming
Comment: Barbara is a girl whose love for drama and the better things in life have made her an interesting person.

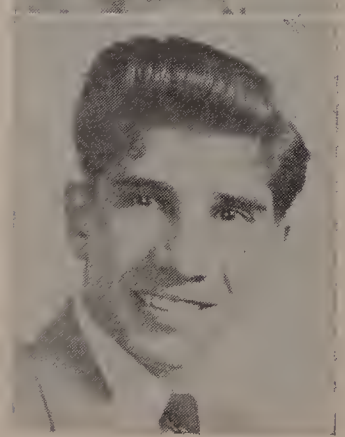

LOUIS BARCILLONA

Nickname: Louie
Date of Birth: August 8, 1932
Grammar School: Oliver, Leahy
Course: Manual Arts
Ambition: Architect
Hobby: Swimming, skiing and football
Comment: Louie is one of the nicest boys we ever came in contact with. He is very quiet but a very pleasant boy who also possesses a very good personality.

DONALD J. BARCLAY

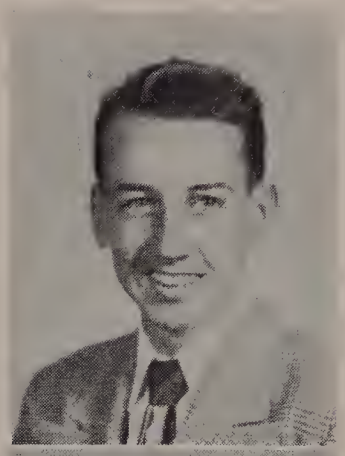

Nickname: Don
Date of Birth: April 24, 1932
Grammar School: Tarbox
Course: Manual Arts
Ambition: Mechanical Engineer
Hobby: Gas models and swimming
Comment: Don is a handsome chap who has his own "way with the girls." Your cheerful smile will be missed here at the old Blue and White. Best of luck and success.

RALPH WILLIAM BARCROFT

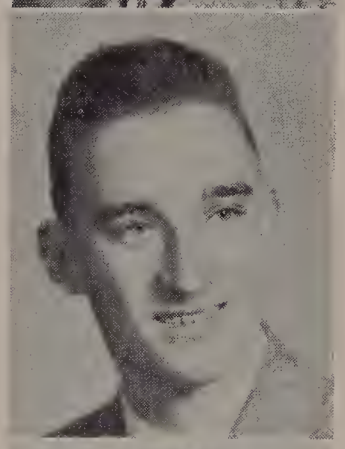

Nickname: "Bar"
Date of Birth: September 11, 1931
Grammar School: John Breen
Course: College
Ambition: Aviation
Hobby: Fishing, basketball, baseball
Comment: Spanish Club. Ralph is a very well liked boy and will surely be a success.

RUTH ELIZABETH BARDEEN

Nickname: "Ruthie"
Date of Birth: August 4, 1930
Grammar School: A. B. Bruce
Course: Nursing
Ambition: To be able to put R. N. after my name
Hobby: Reading
Comment: Ruthie is well liked by all her classmates. She has a pleasing personality and we know she will be a great success as an R. N.

JAMES M. BARRETT

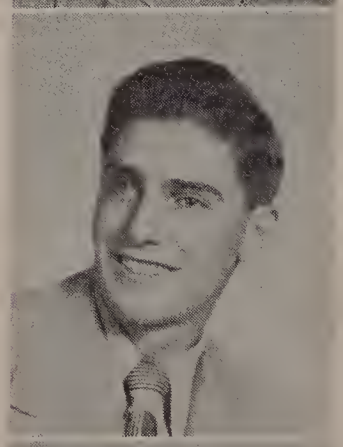

Nickname: Jim
Date of Birth: December 29. 1931
Grammar School: John R. Rollins
Course: General
Ambition: Military career
Hobby: Basketball, baseball
Comment: Jim has a fine personality and shows great ability in basketball, as is demonstrated by his past performance while playing for the local "Y" team. Good luck, Jim!

DONALD BARRY

Nickname: "Don"
Date of Birth: March 19, 1932
Grammar School: A. B. Bruce
Course: General
Ambition: To travel
Hobby: Baseball and music
Comment: Don is a fine student and we all hope he will fulfill his ambition.

HARRY BASHKOIAN

Date of Birth: September 7, 1931
Grammar School: Oliver, Leahy
Course: Manual Arts
Ambition: Best barber in the city
Hobby: Wrestling
Comment: Harry is a quiet, soft-spoken fellow who strives for perfection in everything he does. All of our best wishes go with him for the attainment of his ambition.

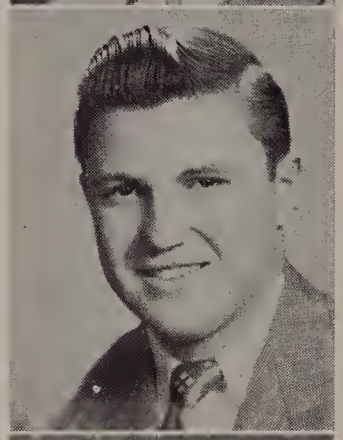

GEORGE BARTON

Nickname: Pete
Date of Birth: July 6, 1931
Grammar School: Wetherbee
Course: General
Ambition: To join Navy
Hobby: Play trumpet
Comment: George is an officer in the L. H. S. band and has been a faithful member for four years. Well liked by all his classmates, George is sure to give Harry James plenty of competition.

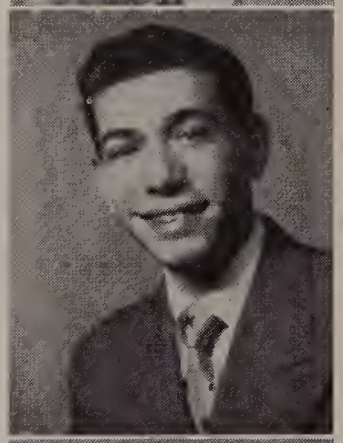

THOMAS LOUIS BATTAGLIA

Date of Birth: October 9, 1930
Grammar School: Oliver, Leahy
Course: Business
Ambition: Restaurant proprietor
Hobby: Coin collecting, restaurant designing, bowling
Comment: Tom's chief ambition is to own some big restaurant. With his sunny disposition as his big asset, we are sure he will make a successful proprietor. We'll be watching for the big neon sign that'll say: "Tom's Restaurant."

JEAN D. BEATTIE

Nickname: Jeannie
Date of Birth: March 31, 1932
Grammar School: Wetherbee
Course: Business
Ambition: Secretary
Hobby: Dancing, bowling
Comment: Jeannie is a girl anyone would love to have for a secretary. You are sure to find success if you stay as sweet as you are. Her four years in High School have been a joy to teachers and classmates alike.

RAYMOND A. BEAUDOIN

Nickname: "Sonny"
Date of Birth: May 11, 1931
Grammar School: John K. Tarbox
Course: Manual Arts
Ambition: Radio repairman
Hobby: Hunting
Comment: Sonny will be remembered mostly because of his beautiful wave. We know he will make good because of his brilliant technique.

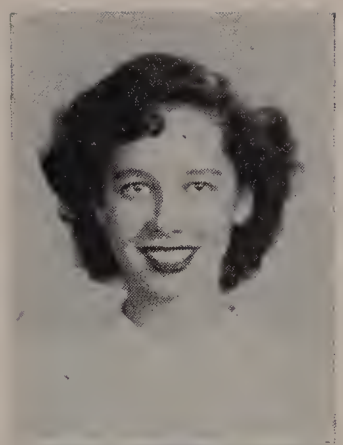

ELAINE M. BECHARD

Date of Birth: April 6, 1932
Grammar School: Jordan, Lewiston, Maine
Course: College Preparatory
Ambition: Laboratory Technican
Hobby: Dancing, bowling
Comment: Pleasing personality and a "Hi" for everyone in the corridor is none other than Elaine. We are sure you will succeed in your chosen profession.

ROBERT BELLISLE

Nickname: Bob
Date of Birth: November 5, 1930
Grammar School: St. Patrick's
Course: General
Ambition: Naval Aviation
Hobby: Gas model airplanes
Comment: Bob is always behind the fun that is going on in the classroom. Because of his intense interest in aviation, we all wish him the best of luck in his chosen field.

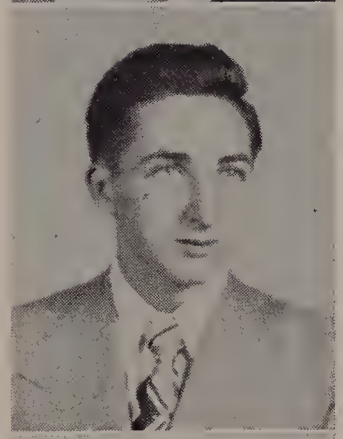

ROBERT BERTHEL

Nickname: "Bob"
Date of Birth: September 9, 1932
Grammar School: John R. Rollins
Course: Manual Arts
Ambition: Air Force
Hobby: Gas model airplanes
Comment: "Bob," a wonderful "kid" with loads of personality, is well liked by all who know him. Good luck in the future, "Bob.'

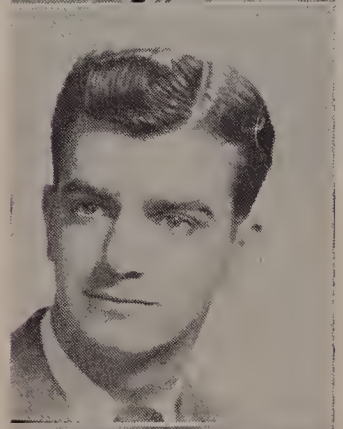

ROBERT J. BISTANY

Nickname: "Bob"
Date of Birth: August 5, 1931
Grammar School: Alexander B. Bruce
Course: College
Ambition: Accountant
Hobby: Music
Comment: Student Council 3, Glee Club 3, Operetta 4. "Bob" is one of the optimistic boys in our class. He gets along with everyone and is a great lover of music. Good luck in the future, "Bob!"

THERESA N. BLANCHETTE

Nickname: "Terry"
Date of Birth: February 25, 1932
Grammar School: St. Patrick's
Course: Nurse's Preparatory
Ambition: Nurse
Hobby: Dancing, bowling, swimming
Comment: Y-teens, 1, 2. "Terry" is a conservative, quiet, dignified young lady, who has a sparkling personality and a happy nature. These combined will help "Terry" achieve her goal, that of becoming a nurse. Loads of luck to you!

JOHN W. BLAND

Nickname: "Jack"
Date of Birth: June 1, 1932
Grammar School: John Breen
Course: College
Ambition: Radio, Television
Hobby: Skiing
Comment: French Club. "Jack," with his aggressive ways, is sure to make a success in his chosen profession.

ARMEN BOGOSIAN

Nickname: "Boogie"
Date of Birth: March 6, 1932
Grammar School: John K. Tarbox
Course: College
Ambition: Become an artist
Hobby: Skiing, horsebackriding, basketball, football and dancing.
Comment: "Boogie" is a friendly boy, even though he seems quiet. He possesses a wonderful personality and is full of fun. He is aggressive and we are sure he will attain his goal.

PAULINE DER BOGOSIAN

Nickname: "Polly"
Date of Birth: November 7, 1931
Grammar School: John K. Tarbox
Course: Business
Ambition: Interior Decorator
Hobby: Dancing, Painting, Bowling, Sports
Comment: Speakers' Club. Pauline is a very sweet girl and is always willing to help her classmates. Best of luck to you in your chosen career.

DIANA BOGOSIAN

Nickname: "Di"
Date of Birth: March 6, 1932
Grammar School: John K. Tarbox
Course: Commercial
Ambition: To become a secretary
Hobby: Sports, dancing
Comment: "Di" is a wonderful person, ready to help at all times, and we know she is going to make a good secretary.

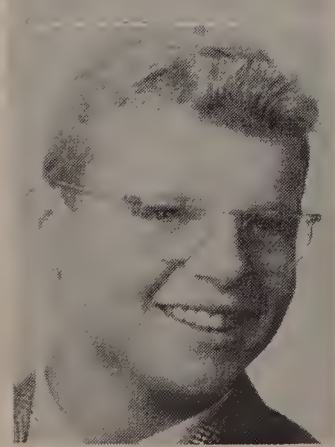

DOUGLASS BOLDUC

Nickname: "Doug"
Date of Birth: June 11, 1932
Grammar School: St. Augustine's
Course: General
Ambition: Salesman
Hobby: Sports
Comment: Football, 3, 4; baseball, 1, 2. "Doug" is an excellent friend to have. He is jovial and keeps you in good spirits. He has made many friends here at L. H. S. Good luck, "Doug."

WINIFRED A. BOLIS

Nickname: "Winnie"
Date of Birth: April 15, 1931
Grammar School: Oliver
Course: Business
Ambition: Composer
Hobby: Dancing, bowling, composing
Comment: "Winnie" is an example of fine things that come in small packages. For one so small she has a big heart and the most pleasing personality you could ever ask for. Her ambition is a rather unusual one but we definitely know that she will work to the best of her ability to achieve her goal.

JEAN ANN BOLAND

Date of Birth: March 13, 1932
Grammar School: Gilbert E. Hood
Course: Business
Ambition: To be a journalist
Hobby: Singing, dancing
Comment: Activities, Glee Club, 2, 3, 4; Speakers' Club, Year Book Committee, Y-teens, 1, 2, 3, 4. Jean Ann has always had a friendly smile for all and will long be remembered in the hearts of many classmates, and no doubt will succeed in any venture she will undertake.

ANITA CYNTHIA BONACCORSI

Nickname: "Nita"
Date of Birth: February 9, 1932
Grammar School: Gilbert E. Hood
Course: Nurse's Preparatory
Ambition: Physiotherapist
Hobby: Bowling, dancing, sports
Comment: Full of fun, "Nita" is liked by all who know her. Light hair and green eyes are two of her many charms. Good luck "Nita."

BARBARA ANN BORRELLI

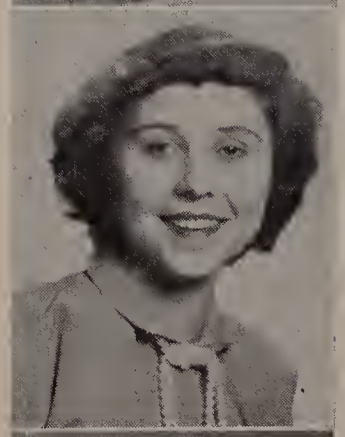

Nickname: "Babs"
Date of Birth: June 4, 1932
Grammar School: John R. Rollins
Course: Commercial
Ambition: To live a happy life
Hobby: Dancing, knitting, reading, sports
Comment: Debs, Y-teens, 1, 2, 3, 4; Glee Club, 4. "Babs" is well liked by all and can be found at all the dances. A good sport and a lot of fun. Good luck to you "Babs." May you be a success.

LYNNE STANNARD BOOTH

Nickname: "Lyndee"
Date of Birth: February 3, 1932
Grammar School: St. Patrick's
Course: Commercial
Ambition: Comptometer operator
Hobby: Dancing, swimming, sports
Comment: "Y" teens, 1, 2, 3, 4; bowling team, 2. Lynne with her winning smile and cheerful hello will always be remembered by the class of '49.

SHIRLEY ANN BORRELLI

Nickname: "Shirl"
Date of Birth: July 31, 1932
Grammar School: Oliver, Leahy
Course: Commercial
Ambition: Medical Secretary
Hobby: Dancing, bowling, skating
Comment: "Shirl" is an attractive, popular girl whose pleasing personality and gracious manner will add to some doctor's business in the future.

WILFRED O. BOUTIN

Nickname: "Sonny"
Date of Birth: May 1, 1932
Grammar School: St. Mary's
Course: Manual Arts
Ambition: Machinist
Hobby: Sports. dancing, bowling and model airplanes
Comment: Hi-Y, 1, 2, 3. "Sonny," one of the more conscientious and ambitious members of our class is tall and slim, a marvelous dancer, and also the possessor of a sparkling personality. Best of luck in any field you decide to follow.

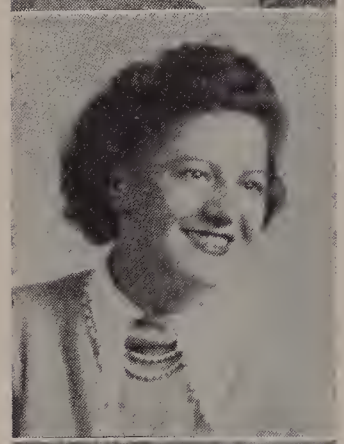

THERESA P. BOVE

Nickname: "Terry"
Date of Birth: February 28, 1932
Grammar School: Oliver, Leahy
Course: Home Economics
Ambition: Food dietitian
Hobby: Bowling, dancing
Comment: Home Economics Club, Bowling League. "Terry" is a very cute girl with a rich personality. She is sure to be a success.

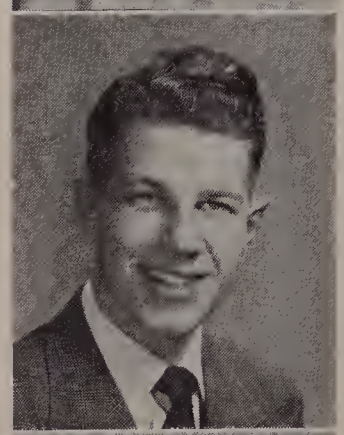

DANIEL J. BURBA

Nickname: "Dan"
Date of Birth: August 16, 1932
Grammer School: Gilbert E. Hood
Course: College
Ambition: To join the Marines
Hobby: Football, baseball
Comment: Football, 3, 4. "Dan" is a swell fellow with a nice personality. He is one of the gayer fellows of the class who is always good for a laugh.

ANN E. BYRNE

Date of Birth: August 24, 1931
Grammar School: St. Patrick's
Courses Business
Ambition: Private secretary
Hobby: Dancing
Comment: Year Book Committee. Although Ann is very quiet and reserved, she is full of fun with a personality all her own. We know she will fulfill her ambition to become a private secretary and wish her the best of luck.

MARILYN BYRNE

Nickname: "Lyn"
Date of Birth: October 7, 1931
Grammar School: Gilbert E. Hood
Course: College
Ambition: To travel
Hobby: Collecting pennants
Comment: "Lyn's" smile and pleasant manner have won her many friends during her school career. These characteristics will be of value to her in the following out of her ambition. Good luck, "Lyn."

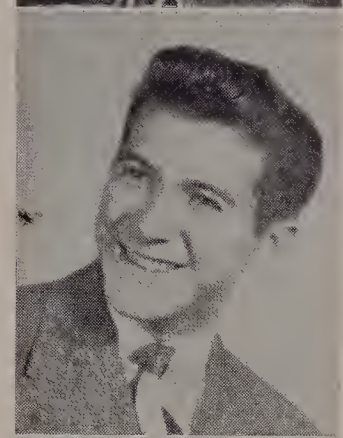

RALPH RENOLD CALABRESE

Nickname: "Clarkie"
Date of Birth: December 15, 1931
Grammar School: John Breen
Course: College
Ambition: Electrical Engineer
Hobby: Sports, Dancing
Comment: "Clarkie's winning smile and personality have won for him many friends throughout his four years at L. H. S. We are all sure he will be a top notch engineer.

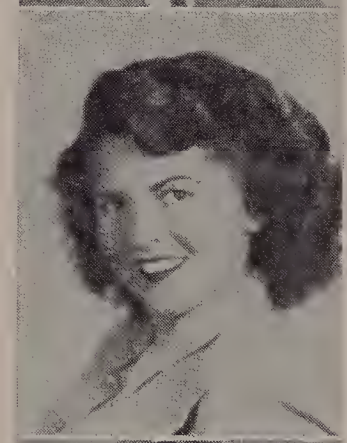

HELEN P. CALVAGNA

Nickname: "Shorty"
Date of Birth: October 17, 1930
Grammar School: John R. Rollins
Course: General
Ambition: Dancer
Hobby: Dancing, swimming, photography, horseback riding, roller skating.
Comment: Helen has a pleasing personality and is extremely friendly to all who associate with her. Good luck and may your list of friends grow larger in the future.

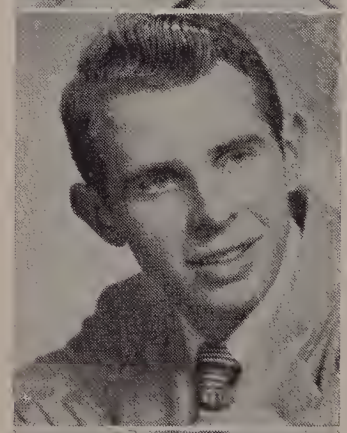

JOHN CAHILL

Nickname: "Jack"
Date of Birth: January 14, 1932
Grammar School: St. Patrick's
Course: College
Ambition: Civil Engineer
Hobby: Sports
Comment: Basketball, 2, 3, 4. "Jack" is certain of being a success in the future years. He is very friendly and has a host of friends. Good luck, Jack.

GLORIA RUTH CAPLAN

Nickname: "Cappie"
Date of Birth: February 24, 1932
Grammar School: John R. Rollins
Course: College
Ambition: Career girl
Hobby: Reading, dancing, swimming
Comment: She is an active member of the Math, French and Spanish Clubs. "Cappie" has a fine speaking voice and a pleasing personality.

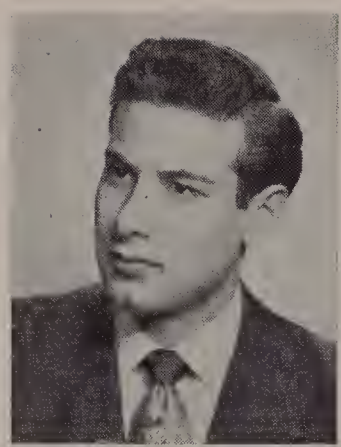

ANTHONY P. CAMPAGNA

Nickname: "Tony"
Date of Birth: April 20, 1931
Grammar School: John R. Rollins
Course: College
Ambition: To be a photographer
Hobby: Photography, Fencing
Comment: Math Club, 4; Speakers' Club. "Tony" is well known for his nice personality and keen desire for sharp clothes. We wish you the best of luck in the future.

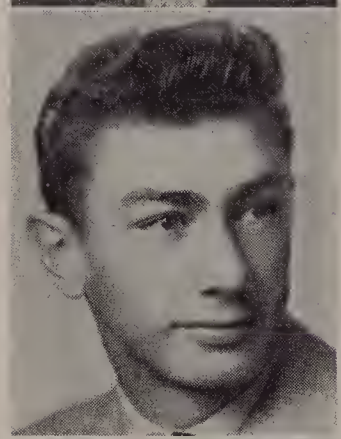

JAMES A. CAMPAGNONE

Nickname: "Jim"
Date of Birth: August 16, 1930
Grammar School: Gilbert E. Hood
Course: General
Ambition: Millionaire
Hobby: Sports
Comment: Baseball, 2, 4. Track, 2. Jim is one of the outstanding members of our class. He is popular with both sexes because of his happy-go-lucky ways, and is quite active in school affairs. Good luck, "Jim."

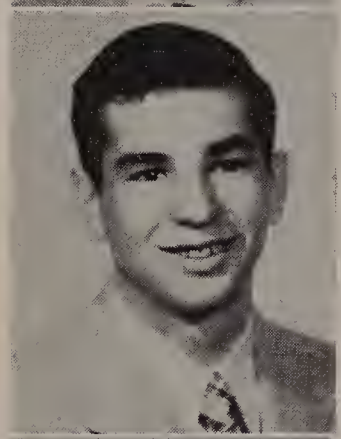

VINCENT R. CANDIANO

Nickname: "Vinny"
Date of Birth: September 27, 1930
Grammar School: John Breen
Course: College
Ambition: Show Business
Hobby: Skiing
Comment: "Vinny" makes friends very easily because of his cheerful disposition and his contagious friendliness.

IRENE M. CARCIERI

Nickname: "Baby Doll"
Date of Birth: August 11, 1931
Grammar School: John K. Tarbox
Course: Nurses' Training
Ambition: Dental Hygienist
Hobby: Dancing, swimming
Comment: Glee Club, Y-Teens. Our charming little Irene possesses all the poise and sweetness any girl could desire. Best of luck and happiness to you always.

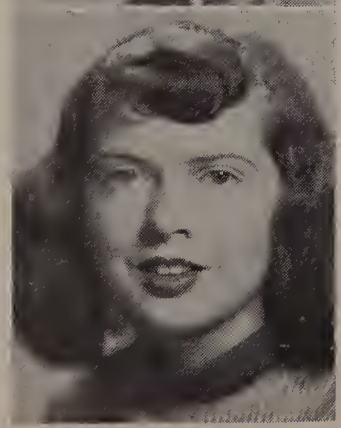

ELEANOR CAREY

Nickname: "Al"
Date of Birth: December 2, 1931
Grammar School: Alexander B. Bruce
Course: Business
Ambition: Stenographer
Hobby: Collecting records, dancing
Comment: A happy and cheerful girl is "Al." She is efficient and clever. Good luck and much success in the future.

WILLIAM M. CAREY

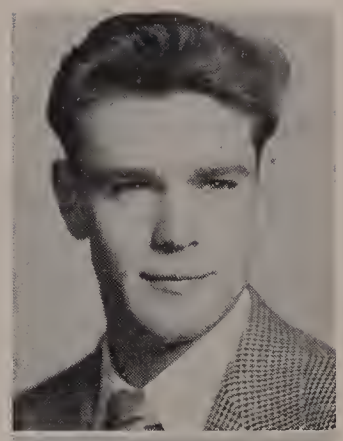

Nickname: "Bill"
Date of Birth: January 23, 1931
Grammar School: Alexander B. Bruce
Course: General
Ambition: To be a success
Hobby: Sports
Comment: "Bill" is a good looking fellow and has a personality that attracts people like a magnet. He always has a kind word for everyone and he is the kind of friend that everyone loves.

RITA CARPENITO

Nickname: "Rene"
Date of Birth: July 5, 1932
Grammar School: Oliver, Leahy
Course: Business
Ambition: Lawyer, Dramatics
Hobby: Listening to music, singing, dancing
Comment: Speakers' Club. Rita is a "true blue" pal. Her sweetness will be remembered by her fellow students always. May you succeed with flying colors with your very fine ambition.

ANN THERESE CASSIDY

Nickname: "Cass"
Date of Birth: July 14, 1931
Grammar School: John R. Rollins
Course: Nurses' Preparatory
Ambition: Laboratory Technician
Hobby: Dancing, swimming, bowling, outside activities Y-Teens
Comment: Student Council, 2, 3. During her four years in L. H. S. "Cass" has certainly been a great asset to the class of '49. Her ability to get along with pupils and her teachers has made her a wonderful classmate. May Lady Luck help you to become a laboratory technician, "Cass!"

CHARLES E. CASSIDY

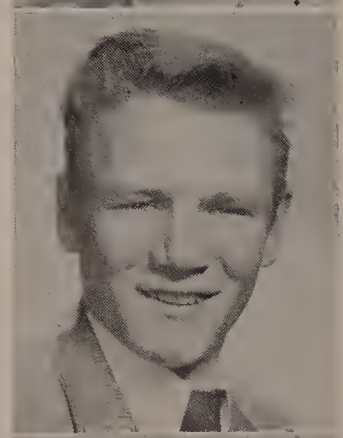

Nickname: "Chuck"
Date of Birth: June 28, 1931
Grammar School: St. Patrick's
Course: College
Ambition: Business
Hobby: Sports
Comment: Math Club, 3. "Chuck" is one of the handsomest and wittiest members of our class. His cheery hello and winning smile will be missed by all his classmates.

SALLY MARY CASTIGLIONE

Date of Birth: March 31, 1931
Grammar School: Packard
Course: Business
Ambition: Dietician
Hobby: Dancing, collecting snapshots
Comment: Sally is a swell girl. She is pleasant, considerate, and has a lot of friends. The best of luck in the future years.

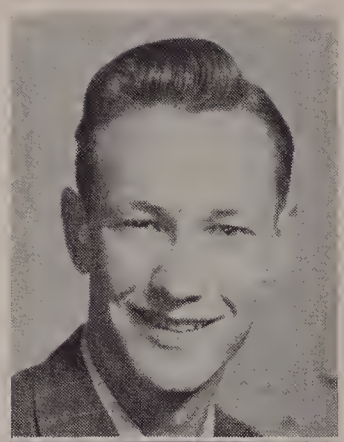

RAYMOND STEPHEN CASTLES

Nickname: "Ray"
Date of Birth: May 28, 1931
Grammar School: Alexander B. Bruce
Course: Manual Arts
Ambition: Mechanic
Hobby: Woodworking, bowling, dancing
Comment: Quiet and unassuming, "Ray's" motto seems to be "Live and Let Live." A good start for a future mechanic.

IDA MARIE CAVALLARO

Date of Birth: March 17, 1932
Grammar School: Oliver, Leahy
Course: Business
Ambition: Designer or Interior Decorator
Hobby: Sewing, singing, dancing
Comment: Ida's contagious smile has made her many friends throughout her High School days. She is one in a million and will always be remembered for her personality and sense of humor. Best of luck to a real friend!

WINIFRED B. CAVANAUGH

Nickname: "Winnie"
Date of Birth: May 24, 1931
Grammar School: St. Laurence's
Course: Commercial
Ambition: Private Secretary
Hobby: Dancing
Comment: Speakers' Club, 4; Lawrencian Staff, 4; Year Book Committee. Glee Club, Debating Society, Social Committee, Operetta Principal, Student Council. "Winnie" is one of your most popular seniors. Her sparkling personality and willingness to help have made her a favorite with everyone. We are sure "Winnie" will be a success in the future because of her ability to win friends and will always be remembered for her portrayal of "Fi Fi" in the operetta.

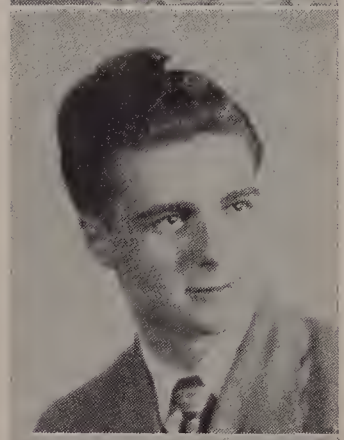

FRED J. CHAMPY

Nickname: "Champ"
Date of Birth: October 26, 1931
Grammar School: John K. Tarbox
Course: General
Ambition: To become a success in life
Hobby: Drawing and woodwork
Comment: He's a swell fellow to know and always good for a laugh.

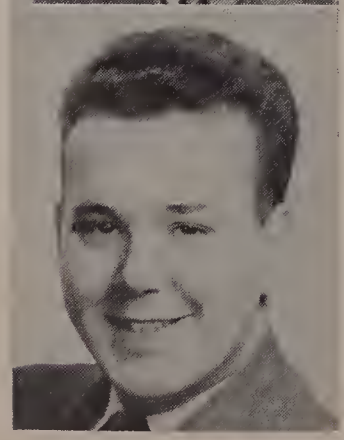

RAYMOND CHARETTE

Nickname: "Cha"
Date of Birth: May 1, 1931
Grammar School: Alexander B. Bruce
Course: General
Ambition: To Be a Millionaire
Hobby: Hunting, Wood Working
Comment: "Cha" is well liked by all who know him. His pleasing smile and personality account for his many friends, and we wish him the best of luck in future years.

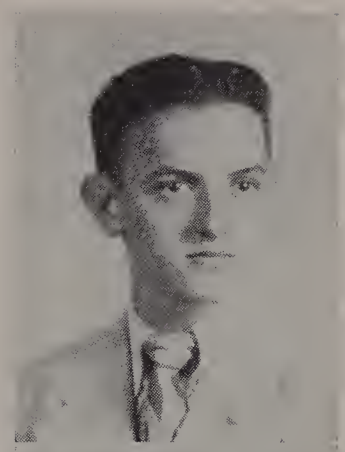

NICHOLAS JOHN CHEAS

Nickname: Nicky"
Date of Birth: June 27, 1932
Grammar School: Alexander B. Bruce
Course: College
Ambition: A Naval Pilot
Hobby: Bowling, Swimming, Football
Comment: "Nick" is a well-liked student who is ambitious and also a good worker.

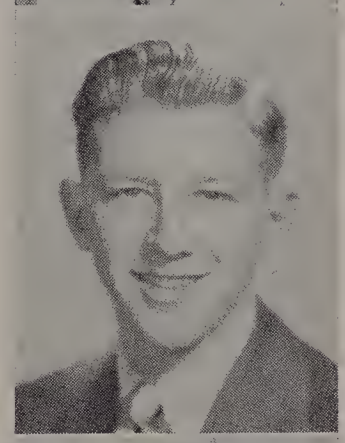

WARREN CLARK

Nickname: "Clarkie"
Date of Birth: May 20, 1931
Grammar School: John R. Rollins
Course: Manual Arts
Ambition: To join the Army and go to O. C. S.
Hobby: Motorcycling and Hunting
Comment: "Clarkie" has a good sense of humor and also takes his school work seriously.

GLORIA F. CLEMENTI

Nickname: "Glo"
Date of Birth: May 6, 1931
Grammar School: Gilbert E. Hood
Course: Commercial
Ambition: Fashion Designer
Hobby: Dancing, Drawing, Bowling, Reading.
Comment: Bowling League, 2, 3, 4. "Glo's" friendly "hi" and sunny smile will long be remembered by her many friends and when we see her name among the top fashioned designers we'll all say that it's no better than she deserves. Best of luck from all of us.

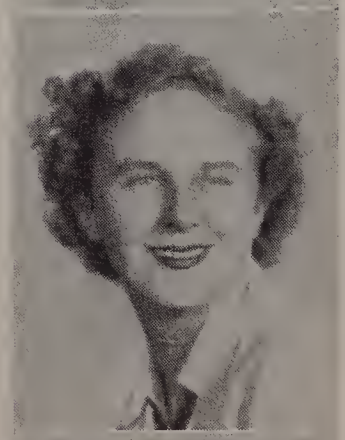

SHIRLEY L. CLEMENT

Nickname: "Pish"
Date of Birth: August 23, 1931
Grammar School: Oliver, Leahy
Course: Nurses'
Ambition: To enter Nursing profession
Hobby: Collecting memories, swimming
Comment: Speakers' Club, 4. Shirley is an intelligent girl and should be succeessful in her profession

LENA M. COCO

Date of Birth: October 17, 1930
Grammar School: Oliver, Leahy
Course: Business
Ambition: To be successful
Hobby: Dancing
Comment: Speakers' Club, 4. Lena is full of wit and fun and can brighten the dullest of days. We sure will miss you, Lena.

HAZEL JANE COLLINS

Nickname: "Haze"
Date of Birth: September 5, 1931
Grammar School: Alexander B. Bruce
Course: Commercial
Ambition: To be a C. P. A.
Hobby: Sewing, Swimming, Reading, Dancing
Comment: Bowling 1, Y-Teens, 1, 3. All "E's" and a good time is Hazel's specialty. She is a girl we all like to be with, as she has a wonderful personality and sense of humor. She is bound to succeed in everything she does.

MARION FRANCES COLLINS

Nickname: "Doo Doo"
Date of Birth: August 12, 1931
Grammar School: Saint Patrick's
Course: College
Ambition: To be a lawyer
Hobby: Piano, Ballet Dancing, Swimming, Gardening, Girl Scouting
Comment: Lawrencian, Speakers' Club, Girls' Debating Society. Her shining personality and bright smile have made her one of the best liked members of the class of '49.

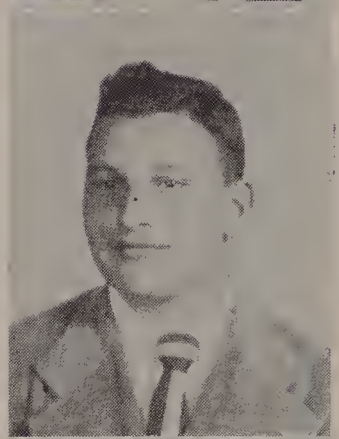

ARTHUR T. COMPAGNONE

Nickname: "Sonny"
Date of Birth: April 24, 1932
Grammar School: Oliver, Leahy
Course: College Preparatory
Ambition: Bacteriologist
Hobby: Football, 3, 4; Baseball, 3, 4; Basketball
Comment: Art is a very cheerful lad who has won a host of friends during his High School days. It has been an honor to be one of his classmates, we all agree.

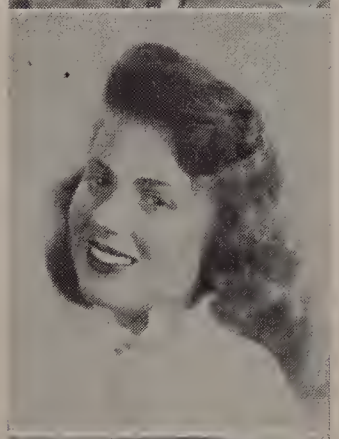

RITA CONGO

Date of Birth: August 2, 1931
Grammar School: John R. Rollins
Course: Business
Ambition: Secretary
Hobby: Photo-coloring
Comment: Bowling Club, 4. Rita is a quiet girl but when you get to know her you find she has a swell sense of humor and an ever-ready smile. She is a friend to all who need assistance and an able student.

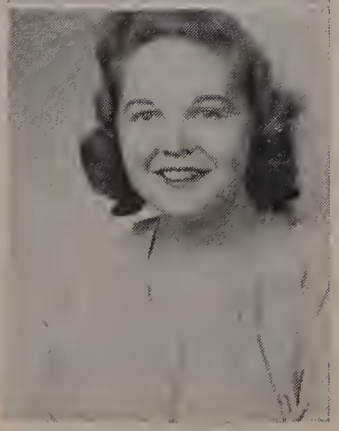

MARY LOUISE CONLON

Nickname: "Mary Lou"
Date of Birth: July 5, 1931
Grammar School: Saint Patrick's
Course: College
Ambition: Nurse
Hobby: Knitting
Comment: A charming girl with a wonderful and ever pleasant personality. Keep it up, "Mary Lou," and you will be sure to go places.

PATRICIA CONNORS

Nickname: "Pat"
Date of Birth: February 28, 1931
Grammar School: St. Rita's
Course: General
Ambition: Fashion Designer
Hobby: Dancing, Sketching
Comment: Y-Teens, 3-4; Glee Club, 4. They say that good things come in small packages. As far as "Pat's" concerned it was meant for her alone. She is a good dancer and has a swell personality.

ELEANOR CONTI

Nickname: "El"
Date of Birth: February 8, 1932
Grammar School: John K. Tarbox
Course: Business
Ambition: To be a dancer
Hobby: Dancing, Swimming
Comment: Eleanor, the girl with the fine clothes, is well-liked by everyone. We wish her lots of luck with her dancing career. From what we've seen she is likely to succeed. She has big brown eyes and a winning smile and we wish her luck with her career.

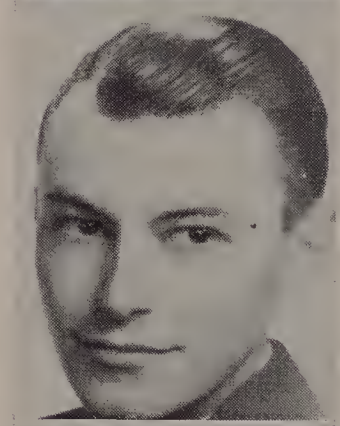

EUGENE A. COOKSON

Nickname: "Cookie"
Date of Birth: August 19, 1929
Grammar School: John K. Tarbox
Course: General
Ambition: To take up Woodworking
Hobby: Woodworking, Dancing
Comment: "Cookie" has that quiet personality about him that makes him such a grand fellow to be acquainted with. Everyone who meets him just can't help admiring him. Good luck, "Gene."

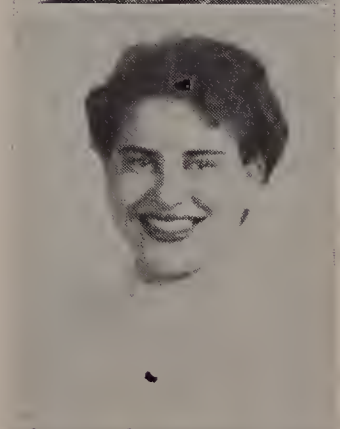

GLORIA M. COREY

Date of Birth: May 31, 1932
Grammar School: John K. Tarbox
Course: Commercial
Ambition: To become a good Secretary
Hobby: Read, Dance, Movies
Comment: Gloria is a girl with a charming personality, sensible but shy and liked by all. I am sure she will be successful in her chosen career.

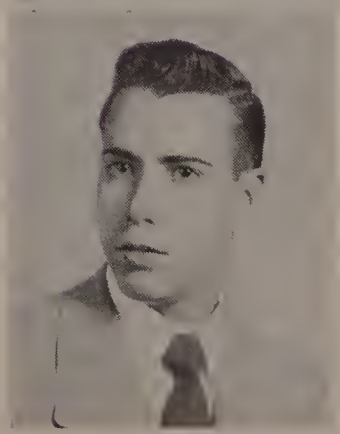

ANTHONY T. COSTA

Nickname: "Tony"
Date of Birth: February 25, 1932
Grammar School: Oliver, Leahy
Course: General
Ambition: Grocer and Meat Cutter
Hobby: Dancing, Sports, play in Drum Corp
Comment: "Tony" is an efficient boy and a good worker. I'm sure he'll make good at anything he tries.

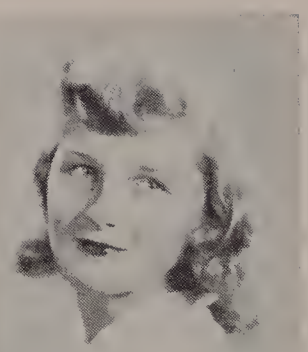

CLAIRE R. CONSTANTINEAU

Nickname: "Babyduck"
Date of Birth: February 1, 1932
Grammar School: John R. Rollins
Course: Business
Ambition: To become a good wife and mother
Hobby: Sports, Dancing, Running
Comment: "Y-Teens, 3, 4; Glee Club, 4. Without the slightest hesitation I am sure we could choose Claire as "Sweetness Itself." May luck, success and happiness be yours forever.

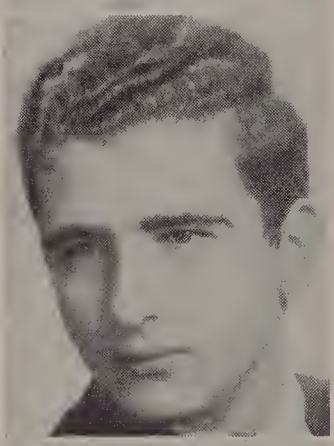

ANTHONY A. CONSENTINO

Nickname: "Tony"
Date of Birth: August 18, 1931
Grammar School: Oliver
Course: College
Ambition: To be a Musician
Hobby: Music, Astronomy
Comment: Lawrence High School Band, 4 yeas, concert master and officer; Lawrence High School Orchestra, 4 years. "Tony's" ability to play three musical instruments and the fact that he runs his own dance band, and participates in all school music activities, indicate that he will some day be a successful musician.

GEORGETTE E. COTE

Nickname: "Gee-Gee"
Date of Birth: February 24, 1930
Grammar School: St. Joseph's
Course: Commercial
Ambition: Fashion Designer
Hobby: Dancing, Reading, Sewing, Swimming
Comment: "Gee Gee" is a quiet, fun loving girl who is popular with all her classmates. I am sure that she will succeed in being a fashion designer. Best of luck from all your classmates.

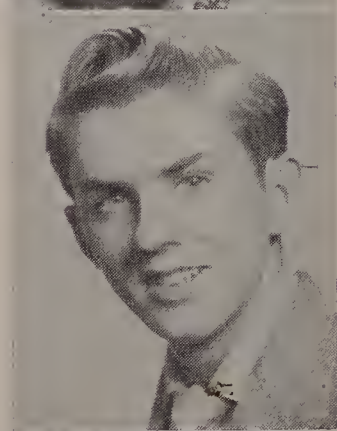

ROBERT COTE

Nickname: "Bob," "Lefty"
Date of Birth: June 16, 1931
Grammar School: Alexander B. Bruce
Course: General
Ambition: Chef
Hobby: Model Airplanes
Comment: As a pal "Bob" is tops. His fine manners and sense of humor are what make him so popular. I am sure everyone agrees that he deserves the very best.

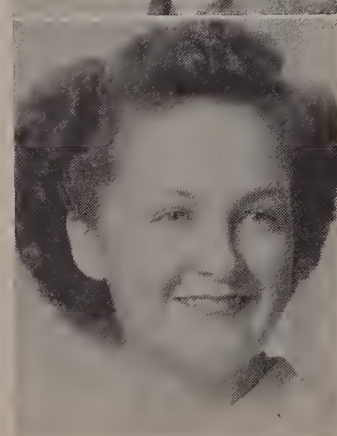

JOAN M. CRAWFORD

Nickname: "Jo"
Date of Birth: August 30, 1932
Grammar School: John Breen
Course: Commercial
Ambition: To be a Stenographer
Hobby: Dancing, Swimming
Comment: Girl Reserves, 1, 2, 3. Joan's pleasing personality and bright smile have won her the admiration and friendship of her many classmates. She'll make some man very happy.

GEORGE RONALD CULBERT

Nickname: "Georgie" and "Swiss"
Date of Birth: July 3, 1930
Grammar School: John Breen
Course: General
Ambition: To be a member of United States Congress
Hobby: Basketball, Baseball, Swimming, Dancing
Comment: Football manager, '48; Year Book Committee. George is a wonderful fellow and is well liked by all his classmates. Good luck in the future, George.

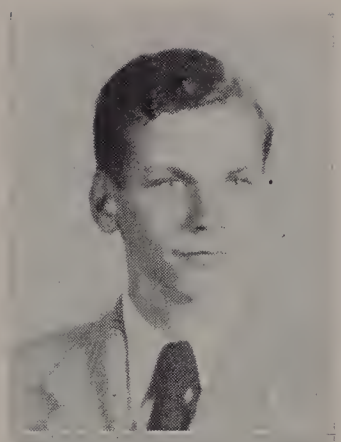

JOHN E. CULBERT

Nickname: "Johnny"
Date of Birth: July 3, 1930
Grammar School: John Breen
Course: College
Ambition: To be author, playwright, lecturer and critic
Hobby: Reading, writing to foreign students, collecting old records
Comment: Home Room Representative, 4; Glee Club, 4; Year Book Committee, 4; Program Committee of Spanish Club, 4. John is a fellow who has won the friendship of all his classmates, because he has proven to be a swell sport and has a million dollar sense of humor. Whatever "Johnny" may undertake we are sure he will be a success.

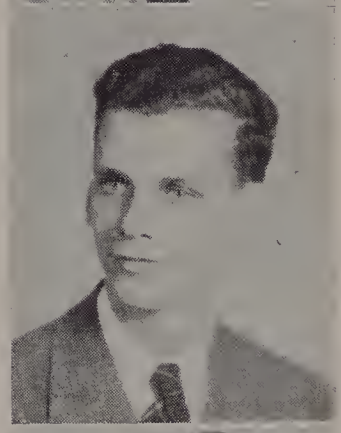

HAZEN CURTIS, 3rd

Nickname: "Curt"
Date of Birth: June 15, 1931
Grammar School: Alexander B. Bruce
Course: General
Ambition: Electrician
Hobby: Guns
Comment: Football, 1, 2. "Curt" is a social fellow. His keen interest in sports gives him his theme topics. The class of '49 wishes you loads of luck, "Curt."

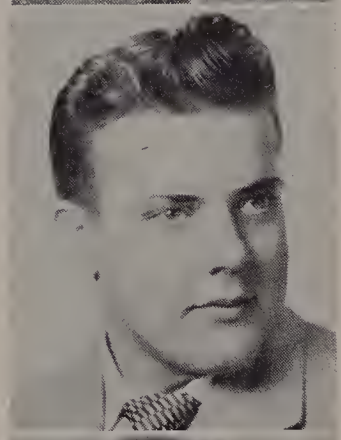

ROSEMARY L. DALEY

Nickname: "Rosie"
Date of Birth: April 18, 1932
Grammar School: St. Augustine's
Course: Business
Ambition: To travel
Hobby: Dancing, Swimming, Photography
Comment: Y-Teens, 1, 2, 3; President, 4. "Rosie" is a charming and clean-cut girl. She has a wonderful personality and I know she will succeed in anything she does.

AUGUSTINE A. D'ANGELO

Nickname: "Gus"
Date of Birth: April 27, 1931
Grammar School: Holy Rosary
Course: General
Ambition: School for Naval career
Hobby: Shooting, Bowling
Comment: "Gus" is a quiet fellow, but a wonderful sport. We'll miss you "Gus."

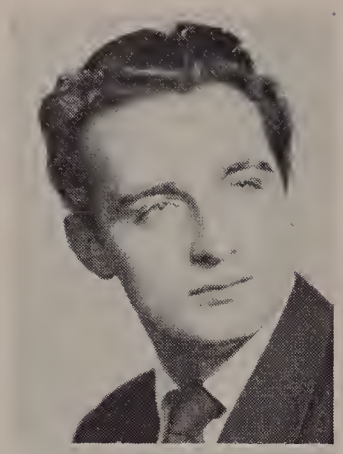

AUGUSTINE F. D'ANGELO

Nickname: "Gus"
Date of Birth: August 30, 1929
Grammar School: Oliver, Leahy
Course: General
Ambition: Travel
Hobby: Music, Sports
Comment: "Gus" is a veteran you can't help liking, and whose looks are better than average.

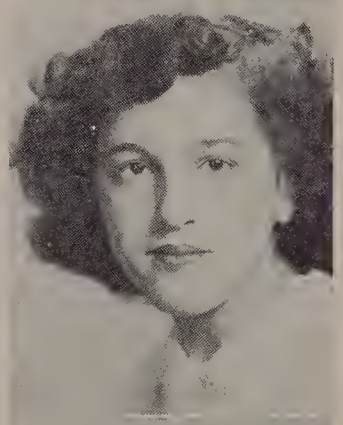

CARMELLA D'ATTORRE

Nickname: "Cammy"
Date of Birth: January 24, 1931
Grammar School: Oliver, Leahy
Course: Business
Ambition: Secretary
Hobby: Bowling, Reading. Baseball Games.
Comment: *"Cammy's"* pleasant way of speaking and making friends have brightened many of our hearts and she will long be remembered in the years to come.

PAULINE DAVAINIS

Nickname: "Polly"
Date of Birth: December 28, 1931
Grammar School: John K. Tarbox
Course: Business
Ambition: Private Secretary
Hobby: Dancing, Sewing, Sports
Comment: Polly is a fun-loving girl. She has a combination of brains, looks and personality, and has a good word for everyone. The best of luck in future years.

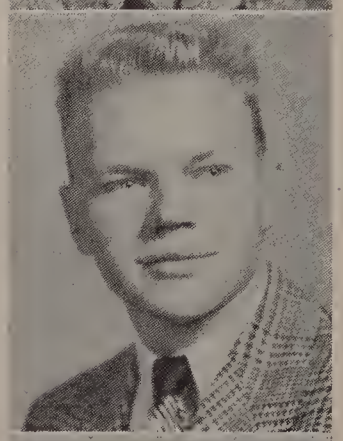

HENRY STONIE DAVIDONIS

Nickname: "Hank"
Date of Birth: October 1, 1931
Grammar School: Gilbert E. Hood
Course: College
Ambition: Ministry or Law
Hobby: Magic
Comment: Band, 1, 2, 3, 4; Glee Club, 3, 4; Speakers' Club. Henry is an excellent student and a very good friend. What would we have done without the cheerful word or two that you offered just at the right time. May the best be yours.

MARLENE PHYLLIS DAVIS

Nickname: "Marl"
Date of Birth: May 9, 1932
Grammar School: Alexander B. Bruce
Course: College
Ambition: To be a Model
Hobby: Collecting banners and reading mystery books
Comment: Spanish Club. Marlene, with her sweet disposition and charming personality, will be a great success in future years. These assets will certainly help her to fulfill her ambition.

JOYCE DAWSON

Nickname: "Joycie"
Date of Birth: July 16, 1931
Grammar School: John K. Tarbox
Course: Business
Ambition: Model
Hobby: Reading and Dancing, Swimming
Comment: Joyce is a sweet girl who is well liked by everyone. From what we have seen she is most likely to succeed in her ambition. She has big blue eyes and a beautiful smile. We wish you lots of luck with your career.

FRED L. DELLE CHIAIE

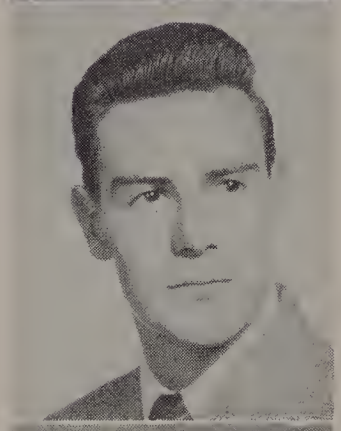

Nickname: "Dell"
Date of Birth: February 14, 1930
Grammar School: John Breen
Course: Manual Arts
Ambition: Architect
Hobby: Radio and collecting records
Comment: "Dell" is one of the more quiet fellows of the class of '49. We are sure he will do wonders as an architect.

AMERICO DELUCA

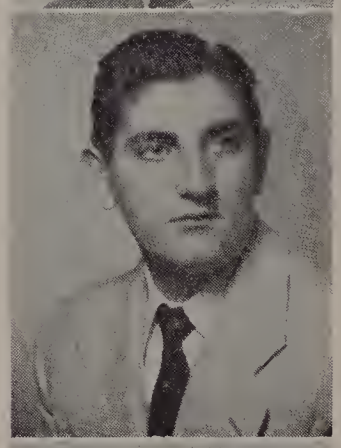

Nickname: "Duke"
Date of Birth: November 6, 1930
Grammar School: John K. Tarbox
Course: Manual Arts
Ambition: Navy
Hobby: Fishing and Hunting
Comment: "Duke" is a fun-loving boy who brings joy with him wherever he goes. We all wish you a lot of success in your career.

SALVATORE F. DELUCA

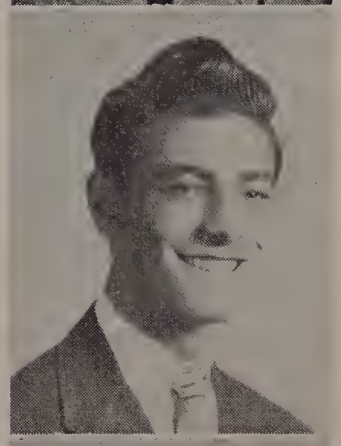

Nickname: "Sammy"
Date of Birth: September 6, 1931
Grammar School: Wetherbee
Course: College
Ambition: Architect
Hobby: Dancing
Comment: A member of the Football and Track Teams. He was also on the Year Book Committee. "Sammy" is very popular and is well liked by all.

ANNETTE R. DE MARCO

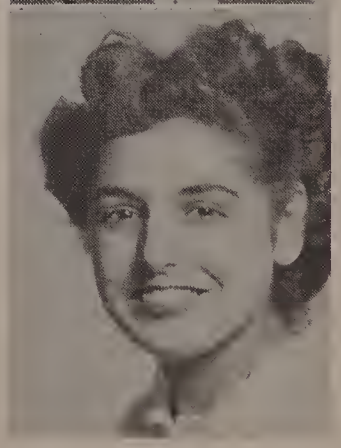

Date of Birth: August 28, 1931
Grammar School: Oliver, Leahy
Course: Business
Ambition: Stenographer
Hobby: Singing, Reading, Tennis
Comment: Annette is a girl who owns a pretty smile and always has a big hello for everyone.

MICHAEL A. DE MARCO, JR.

Nickname: "Mike"
Date of Birth: June 4, 1930
Grammar School: Oliver, Leahy
Course: General
Ambition: Clerk
Hobby: Sports
Comment: His friends call him "Mike" and despite his shyness in school, we know he will make good in his ambition to become a clerk in some fortunate business concern.

RITA DE MARCO

Date of Birth: November 10, 1931
Grammar School: Gilbert E. Hood
Course: Nurses' Preparatory
Ambition: Nurse
Hobby: Reading and Sports
Comment: Y-Teens, Bowling League. Rita is quite a serious girl. She takes an active interest in studies and plans to enter nurses' training in September. She is a good student and well liked. With Rita go our wishes for a successful career.

GERALDINE M. DE NUCCIO

Nickname: "Gerry"
Date of Birth: June 21, 1931
Grammar School: John K. Tarbox
Course: College
Ambition: To go to College
Hobby: Swimming and Dancing
Comment: Speakers' Club, 2, 3; Math Club, 2, 3; Lawrencian Staff, 4. "Gerry" is a tip-top gal with a personality that would please anyone. We are sure that you'll be an excellent college student and a true friend always.

ARTHUR DE PIPPO

Nickname: "De Pee"
Date of Birth: May 20, 1931
Grammar School: Holy Rosary
Course: Manual Arts
Ambition: Printer or Policeman
Hobby: Fishing, Swimming and Baseball
Comment: We like "De Pee" partly because of his amusing sense of humor and mostly because he's such a grand person to know.

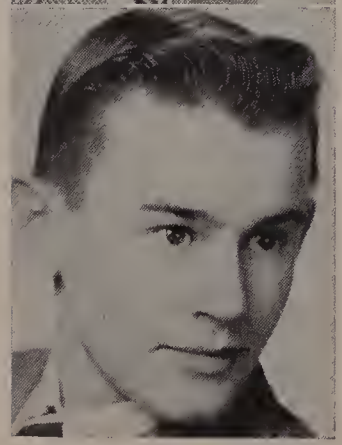

EUGENE DESCHENE

Nickname: "Gene"
Date of Birth: May 9, 1930
Grammar School: Wetherbee
Course: Manual Arts
Ambition: Electrician
Hobby: Hunting
Comment: "Gene" has "personality plus" when you get to know him. He is an interesting boy and a good sport.

ROBERT M. DE QUATTRO

Nickname: "Bob"
Date of Birth: January 8, 1932
Grammar School: John R. Rollins
Course: General
Ambition: To be a Magazine Illustrator
Hobby: Dancing, Winter Sports, Football
Comment: "Bob" is a friend with a sparkling personality and will travel far on the road of fame. We know that some day he will be a successful artist.

RITA FLORENCE DESPRES

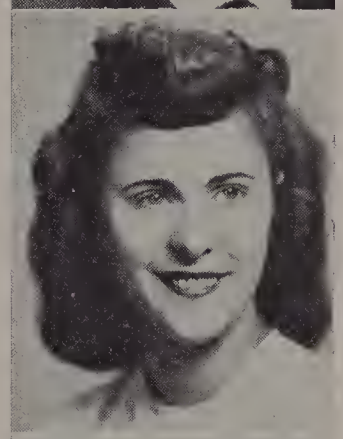

Nickname: "Pinky"
Date of Birth: November 5, 1931
Grammar School: Alexander B. Bruce
Course: Nurses' Preparatory
Ambition: Airplane Hostess
Hobby: Collecting Records, Swimming, Roller Skating, Dancing
Comment: Dark hair, beautiful eyes and a nice grin describe "Pinky" who we are sure, will make a wonderful airplane hostess.

RAYMOND DESROSIERS

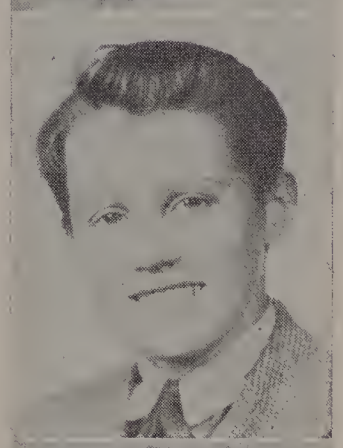

Nickname: "Ray"
Date of Birth: May 16, 1932
Grammar School: St. Anne's
Course: Manual Arts
Ambition: Tinsmith
Hobby: Model Airplane Building
Comment: "Ray's" winning smile and sparkling personality are sure signs of his success in future years.

EILEEN ANN DEVINE

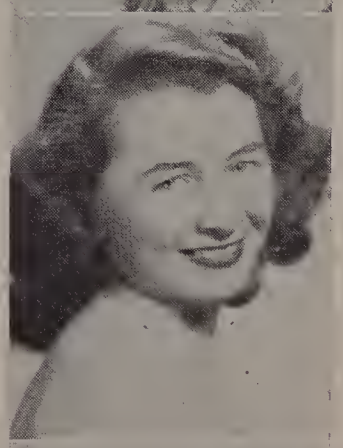

Date of Birth: May 11, 1932
Grammar School: Gilbert E. Hood
Course: Nurse's Preparatory
Ambition: To become a Nurse
Hobby: Piano, Dancing
Comment: Glee Club, 2, 3, 4; Cheerleader, 3, 4; Y-Teens, 1, 2, 3, 4. "Eileen" is an active member of our class. She is a girl that will long remain in our hearts.

BARBARA E. DEVLIN

Nickname: "Barbie"
Date of Birth: February 27, 1932
Grammar School: Gilbert E. Hood
Course: College
Ambition: To be a teacher
Hobby: Swimming
Comment: Lawrencian, 2, 3; Editor, 4; Debating Society, 4; Speakers' Club; Student Council, 4; Year Book Committee. As long as I have known Barbara and that's four years, she has always been a leader and that is one asset won only by having a good personality, a keen sense of humor, and the will to work along with others. Barbara has all these qualities. She is one girl everyone would like to have as his friend.

WINIFRED J. DEZAN

Nickname: "Wini"
Date of Birth: March 28, 1932
Grammar School: Alexander B. Bruce
Course: Business
Ambition: Stenographer
Hobby: Dancing, Swimming
Comment: Glee Club 4, Y-Teens, 1, 2, 3, 4. "Wini," cute as a kitten, is just bubbling over with both personality and popularity. She is one of our best liked Seniors with her twinkling blue eyes and big smile for everyone. Never change, "Wini," we all love just the way you are.

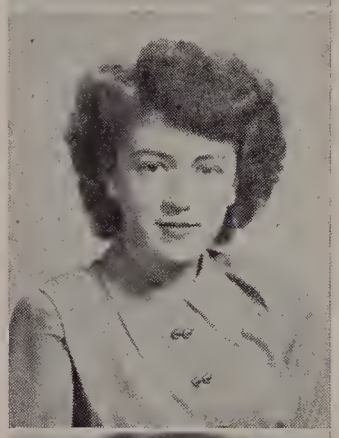

RUTH DE ZAZZO

Nickname: "Ruthie"
Date of Birth: March 22, 1930
Grammar School: Oliver, Leahy
Course: Grammar
Ambition: Housewife
Hobby: Dancing, Roller Skating
Comment: Member of Home Economics Club. "Ruthie" is a quiet girl but when you get to know her she has a charm that I am sure will let her be the perfect housewife.

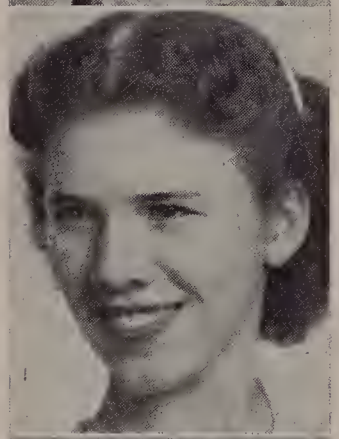

PHYLLIS MAY DICKSON

Nickname: "Phil"
Date of Birth: Decembeer 1, 1931
Grammar School: John Breen
Course: Commercial
Ambition: To be a Secretary
Hobby: Dancing
Comment: Y-Teens, 1, 2, 3, 4; Youth Canteen Committee, Y. M. C. A., 1, 2, 3. "Phil" is a girl with a pleasing personality and a disposition to go with it. She always has a good word for everyone and because of this "Phil" is down in everyone's book as a grand person.

MARIE A. DIODATI

Nickname: Mary
Date of Birth: December 17, 1930
Grammar School: Oliver, Leahy
Course: General
Ambition: To marry a multi-millionaire
Hobby: Dancing, Sports
Comment: A beautiful and attractive girl is Marie. Her personality has won her many friends and will continue to in the future. It was sure a pleasure to know you, Marie.

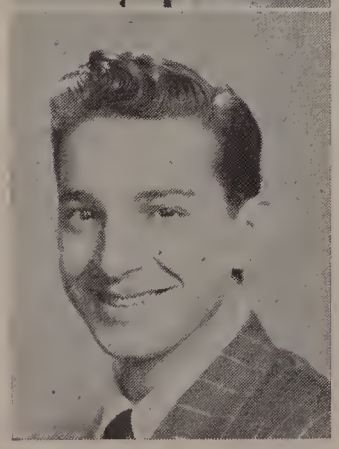

FRANK ANTHONY DI MAURO

Nickname: "Cal"
Date of Birth: September 13, 1931
Grammar School: Oliver, Leahy
Course: General
Ambition: An Artist
Hobby: Drawing, Dancing
Comment: "Cal" has the reputation of being a fine bugler in the Benjamin Cardillo Drum Corps. Good luck in your music and art career, "Cal."

ISABELLE MARY DI MAURO

Nickname: "Bella," "Is"
Date of Birth: June 29, 1931
Grammar School: Oliver, Leahy
Course: Business
Ambition: Bookkeeper, Office Clerk
Hobby: Reading, Dancing
Comment: Speakers' Club, 4. "Isabelle" is one swell girl to know and she will surely be missed but not forgotten by many of her friends.

ALFREDA MARIE DI PIETRO

Date of Birth: May 12, 1932
Grammar School: John Breen School
Course: Commercial
Ambition: Registered Nurse
Hobby: Reading, Sketching
Comment: A wonderful girl, who will always be remembered for her pleasing personality and smile. Best of everything always, Alfreda.

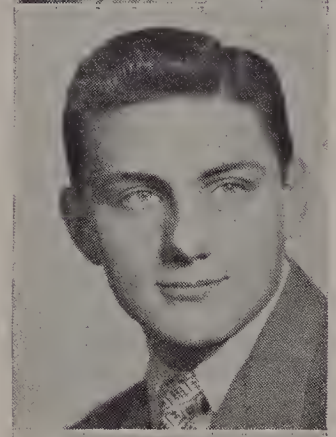

JOSEPH DI PRIMO

Nickname: "Joe"
Date of Birth: September 20, 1931
Grammar School: John R. Rollins
Course: Manual Arts
Ambition: Naval Aviator
Hobby: Making Plastic Novelties and Radio Work
Comment: A swell person who is most likely to succeed as a Naval Air Pilot.

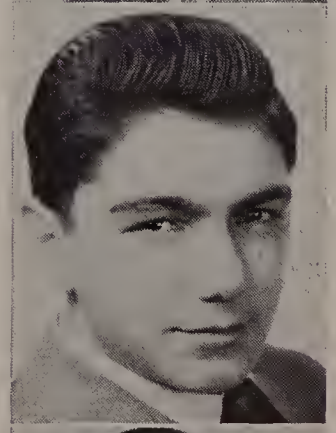

FRANCIS DI TONDO

Nickname: "Pinto"
Date of Birth: October 12, 1931
Grammar School: St. Mary's Boys
Course: General
Ambition: Radio Announcer
Hobby: Basketball
Comment: Vice-President of Speakers' Club. Frank has been one of the well known members of the Class of '49.

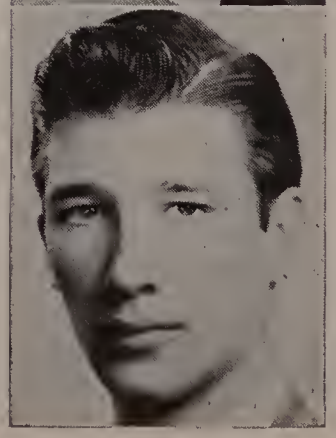

ROBERT C. DONALDSON

Nickname: "Bob"
Date of Birth: April 29, 1930
Grammar School: St. Bartholomews, New York
Course: General
Ambition: Continue my education
Hobby: Reading
Comment: "Bob" is a very congenial fellow and always has a broad smile for everyone.

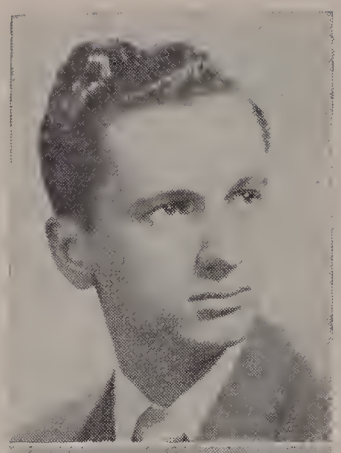

ARTHUR DONOVAN

Nickname: "Dunny"
Date of Birth: February 6, 1932
Grammar School: Winchester Junior High
Course: College
Ambition: Electrician
Hobby: Dancing, Movies, Baseball
Comment: Dunny is one of our really smooth dancers and a wonderful classmate. Good luck in all your future endeavors, Arthur.

DANIEL G. DONOVAN

Nickname: "Dapper"
Date of Birth: May 21, 1931
Grammar School: St. Patrick's
Course: General
Ambition: Be a Millionaire
Hobby: Bowling, Skiing
Comment: "Dapper's" wit and good humor brightened many a classroom. He has been well liked by all and is sure to go a long way.

VIRGINIA M. DYSON

Nickname: "Ginny"
Date of Birth: June 8, 1932
Grammar School: Wetherbee
Course: Nurses' Preparatory
Ambition: Dental Hygienist
Hobby: Dancing, Bowling, Swimming
Comment: "Ginny" is one of the popular girls in our class and also one of the most attractive She was very active in school activities and we are sure she will be a success in future years. Good luck, "Ginny."

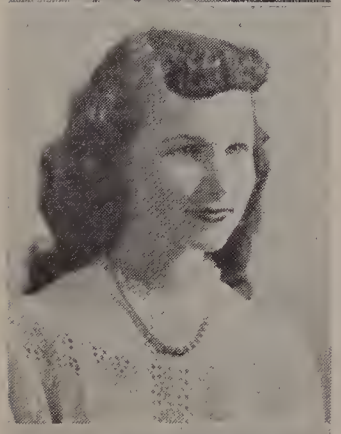

ALICE A. DUDASH

Nickname: "Shorty," "Baby Face" *Grammar School*: Packard
Date of Birth: January 1, 1933 *Course*: Business
Ambition: Airline Stewardess
Hobby: Dancing, Roller Skating, Outdoor Sports
Comment: Senior Vice-President, Yearbook and Ad Committee, Student Council, 2, 3, 4; Cheerleader, 3, 4; Lawrencian, 2, 3, 4; Circulation Manager, 2, 3, 4; Y-Teens, Representative for Good Government Day, Debs, Junior Senior Social Committee, Head Cheerleader, 4. Alice is the most popular Senior girl and is one in a million. She is always ready to cooperate with the teachers, help her classmates, and she has done the most for L. H. S. We are all sure that Alice will be a success in the future years and "Baby Face," always keep your wonderful smile!

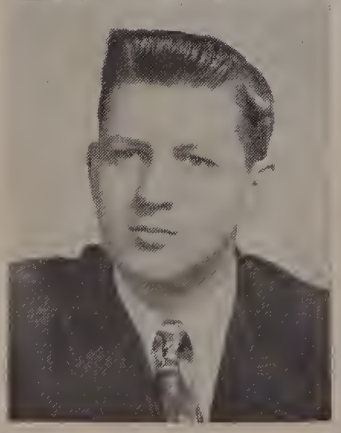

W. WARREN DUEMLING

Nickname: "Plunket"
Date of Birth: March 6, 1932
Grammar School: Oliver, Leahy
Course: College
Ambition: Lawyer
Hobby: Fishing, Basketball, Baseball, Swimming
Comment: L. H. S. Operetta. Jolly, cheery, personality plus! All these add up to one person—"Plunket." His witty remarks will be an asset to his future achievements. Best of luck to you always "Plunket."

CHESTER R. DZIOBA

Nickname: "Chet"
Date of Birth: January 8, 1931
Grammar School: John R. Rollins
Course: General
Ambition: To be a success in life
Hobby: Bowling, Basketball, Football
Comment: "Chet" was a grand fellow, and we all loved his stories on bowling. We know that he will have a striking influence on everyone.

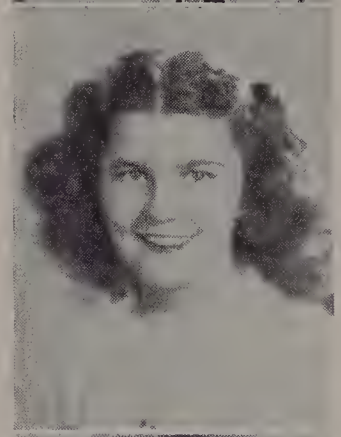

ALBERTA CATHERINE EARLEY

Nickname: "Al"
Date of Birth: March 31, 1932
Grammar School: John R. Rollins
Course: Business
Ambition: Bookkeeper, Stenographer
Hobby: Sports, Dancing
Comment: Glee Club, 2, 3, 4; Y-Teens, 1, 2, 3, 4; Majorette, 2, 3, 4. Here is Alberta a little girl who is full of vim, vigor and vitality. Her million dollar smile has made her very popular among her classmates. "Al's" activities during high school have been many and in all of them she has done well. So we are wishing you good luck in your career.

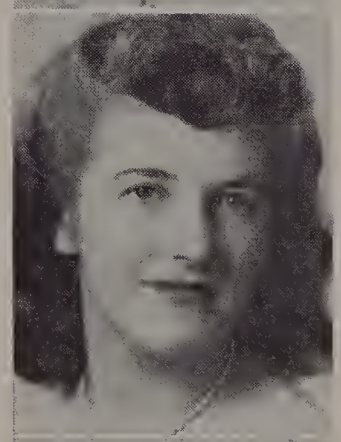

CORDELIA MILDRED EARLEY

Nickname: "Connie"
Date of Birth: March 2, 1932
Grammar School: Bradstreet, North Andover
Course: Business
Ambition: To become a good secretary
Hobby: Singing and Horseback Riding
Comment: "Connie" has a vibrant personality, a wonderful voice, and a knack for making friends.

EUNICE W. EICHHORN

Nickname: "Unie"
Date of Birth: April 16, 1931
Grammar School: John R. Rollins
Course: Nurses' Preparatory
Ambition: Laboratory Technician
Hobby: Sports and Social Activities
Comment: Y-Teens, 1, 2. "Unie" is one of our most outstanding scholastic seniors. Her friendliness and charming personality will long be remembered by her school friends.

ANNE PEEVER ELLIOTT

Nickname: "Twinnie"
Date of Birth: June 9, 1932
Grammar School: Alexander B. Bruce
Course: Business
Hobby: Correspondence, Reading
Ambition: Journalist
Comment: Secretary of "Y-Teens" 1948. It takes all kinds of people to make a world but there aren't enough like Annie. She is one who will go far and always be remembered as a true friend.

ROSE M. ELLIOTT

Nickname: "Twinnie"
Date of Birth: June 9, 1932
Grammar School: Alexander B. Bruce
Course: Nurses' Preparatory
Ambition: Care for children and invalids
Hobby: Correspondence, caring for children
Comment: Rose is that rare combination of intelligence and good looks that wins the friendship of all. Best of luck, Rose. L. H. S. shall never forget you.

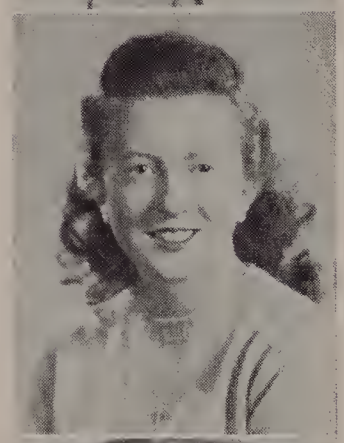

BARBARA EMERY

Nickname: "Red"
Date of Bitrh: September 2, 1931
Grammar School: Alexander B. Bruce
Course: Business
Ambition: To travel
Hobby: Dancing, reading, skating
Comment: "Red" has a wonderful personality and lots of fun. She possesses a quiet beauty which entwines with her scholastic ability to form one swell girl.

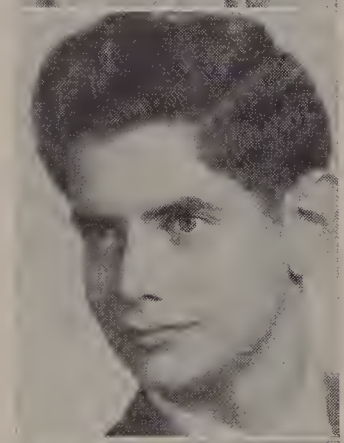

ERNEST A. EMERY

Nickname: "Ernie"
Date of Birth: December 4, 1931
Grammar School: Oliver, Leahy
Course: Business
Ambition: Playing with a big-name orchestra, or get a job in a business office
Hobby: Follow all kinds of sports, and play the piano
Comment: High School Orchestra. "Ernie" plays the piano as well as he does everything else. This, plus his quiet and friendly personality, will help him succeed in his chosen career.

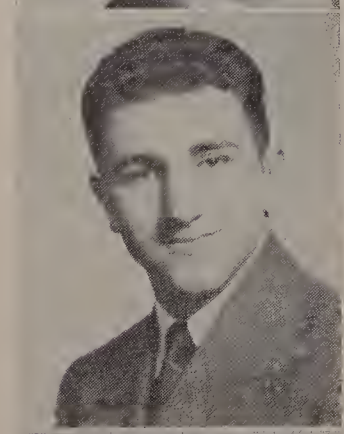

KENNETH M. ESPERIAN

Nickname: "Kenney"
Date of Birth: August 22, 1931
Grammar School: Tilton
Course: Manual Arts
Ambition: To travel in the right direction
Hobby: Ice Skating, Swimming and Calisthenics
Comment: Quiet, shy, unassuming but always ready to lend a helping hand is our own "Kenny." Keep that versatile nature always and you are bound to achieve your goal.

ANN M. FEOLE

Nickname: "Bunny"
Date of Birth: August 19, 1932
Grammar School: Holy Rosary
Course: Nurses'
Ambition: Songstress
Hobby: Dancing
Comment: "Bunny," a cute name for a cute kid. Everyone knows her, and if you don't, you do not know what you're missing. We wish her lots of success in her singing.

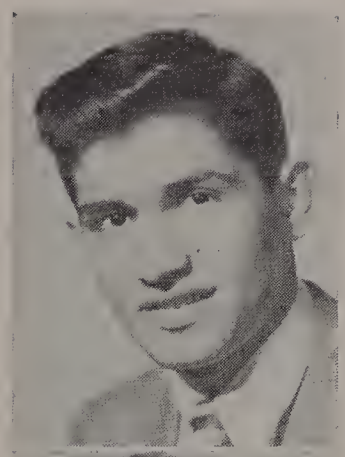

GEORGE FARFARAS

Nickname: "Georgie"
Date of Birth: June 6, 1931
Grammar School: Oliver, Leahy
Course: College
Ambition: U. S. Cadets
Hobby: Basketball
Comment: George is a little on the quiet side, but not as innocent as he appears. We hope your ambition will be fulfilled because you deserve the very best.

ROSE ANTOINETTE CAROLYN FEOLI

Nickname: "Fifi"
Date of Birth: August 14, 1931
Grammar School: Oliver, Leahy
Course: General
Ambition: To be a Model
Hobby: Dancing, Swimming, Drawing and all Outdoor Sports
Comment: Y-Teens, O. S. O. hostess. Rose is a girl with a personality all her own. Her friendly smile and cheerful "Hi" have endeared her to all who know her. We know "Fifi" will be a success in her chosen field of modeling. Best of luck to you, "Fifi."

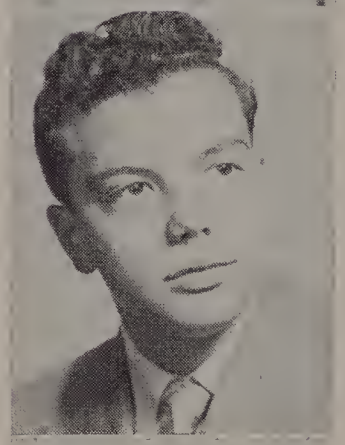

ANTHONY C. FERRUCCI

Nickname: "Tony"
Date of Birth: October 14, 1931
Grammar School: Oliver, Leahy
Course: College
Ambition: Engineer
Hobby: Reading, Radio
Comment: Football, 4; Track, 3, 4; Math Club, 3, 4, Treasurer, 3; Glee Club, 4; Year Book Committee. One of the gayer lads of our class, "Tony" is always on the go. His pleasing smile adds great cheerfulness to the high school corridors. Good luck, Tony.

NANCY M. FICHERA

Nickname: "Dark Eyes"
Date of Birth: July 2, 1932
Grammar School: John Breen
Course: Business
Ambition: Piano Teacher
Hobby: Dancing, Skating
Comment: Bowling League, Speakers' Club 4, L. H. S., Operetta, Y-Teens. "Dark Eyes" charm and friendliness have won for her many friends in and out of L. H. S. She is the possessor of rare dark eyes, thus her nickname. We sure will miss your happy ways, "Dark Eyes."

ELAINE LOIS FIEDLER

Date of Birth: October 5, 1931
Grammar School: G. E. Hood
Course: College
Ambition: Secretary
Hobby: Dancing, Swimming, Reading
Comment: Speakers' Club, 4. Unless you know Elaine well, it is impossible to appreciate her fully. Her bashful and seemingly reserved exterior belie a heart of gold beneath. Elaine was always a steadfast friend and a real sport.

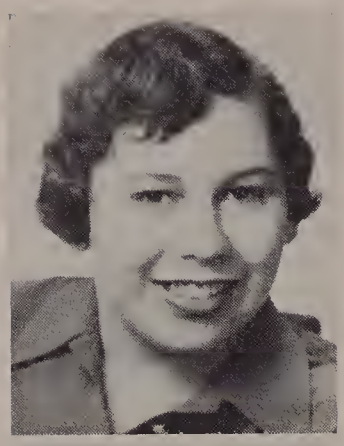

LIBBIE MANYA FLEET

Nickname: "Lib"
Date of Birth: December 9, 1931
Grammar School: Alexander B. Bruce
Course: College
Ambition: Fashion Buyer
Hobby: Writing, Swimming, Dancing
Comment: Speakers' Club, Year Book Committee. "Lib" should be a great success as a fashion buyer, for her personality and good manners are both excellent.

DAVID FLEMING

Nickname: "Doc"
Date of Birth: March 12, 1932
Grammar School: Gilbert E. Hood
Course: College
Ambition: Dentist
Hobby: Sports
Comment: Baseball, 1, 2, 3, 4; Basketball, 3, 4. One of the fun loving students of the class of '49 is Dave. Good luck in your career and may you smile through the future.

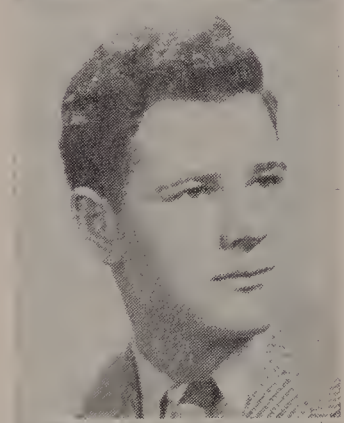

SAUL FLIEDER

Nickname: "Bucky"
Date of Birth: June 16, 1931
Grammar School: Alexander B. Bruce
Course: College
Ambition: To become a Mechanical Engineer
Hobby: Woodworking, Boat Building
Comment: Math Club, 3, 4. A somewhat serious-minded fellow at times, "Bucky" can instantly switch to his natural characteristics which include a sweet personality and a winning smile.

LOIS E. FINN

Date of Birth: December 15, 1931
Grammar School: Alexander B. Bruce
Course: Commercial
Ambition: To be a Nurse
Hobby: Dancing, Skating
Comment: Y-Teens, 1, 2, 3, 4. Lois is one of our cute seniors who has the sweetest personality any person could have. We are confident she will stay as sweet and charming in future life as a nurse, as she was among her classmates.

GLORIA M. FISICHELLI

Nickname: "Fisi," "Glo"
Date of Birth: February 12, 1932
Grammar School: John R. Rollins
Course: Commercial
Ambition: To sing in musicals and to do Concert Work
Hobby: Singing, Playing the Piano and Dancing
Comment: Y-Teens, 3, 4; Speakers' Club, 4; Glee Club, 4; L. H. S. Operetta. "Fisi," one of our best liked classmates, is determined to sing in musicals. After all her training in music and her outstanding performance in the Operetta, we would not be surprised to find her starring in Broadway stage shows in the future. The best of luck always, Gloria!

PATRICIA LOIS FITZGERALD

Nicknames "Pat"
Date of Birth: December 24, 1931
Grammar School: John K. Tarbox
Course: Commercial
Ambition: Stenographer
Hobby: Piano Playing, Dancing
Comment: "Pat" is a swell girl with a smile for everyone and always willing to give a helping hand. We'll miss you, "Pat."

WILLIAM F. FITZGERALD

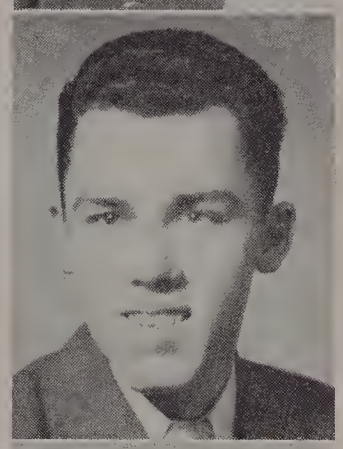

Nickname: "Bill" or "Fitz"
Date of Birth: March 29, 1928
Grammar School: John K. Tarbox
Course: General
Ambition: Rancher, Businessman
Hobby: Horseback Riding, Hunting, Bowling, Drawing
Comment: "Bill's" ability to forge ahead will prove him a man of determination. We are certain that his aim will be a successful one.

CLAIRE FOLEY

Date of Birth: February 19, 1932
Grammar School: John K. Tarbox
Course: General
Ambition: Air Hostess
Hobby: Dancing, Music, Swimming
Comment: Your first impression of Claire is that she is a quiet girl, but when you really get to know her you will find she is full of vim, vigor and vitality and is an asset to the class of '49. Best of luck in anything you undertake.

S. BART FORZESE

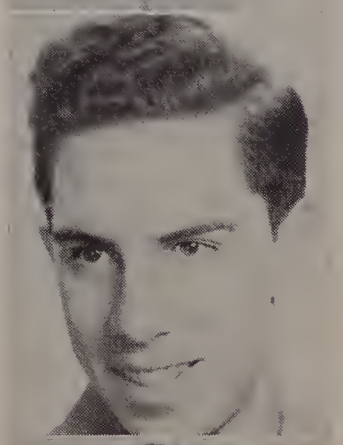

Nickname: "Buddy"
Date of Birth: January 19, 1931
Grammar School: Oliver, Leahy
Course: College
Ambition: To be successful in business
Hobby: Swimming, Bowling and Dancing
Comment: His pleasing personality and disposition will help him go a long way towards making good his ambition.

RALPH E. FOSTER

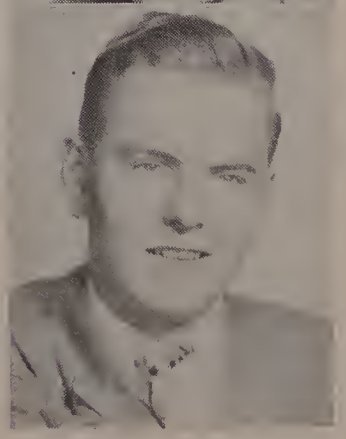

Date of Birth: November 30, 1931
Grammar School: St. Patrick's
Course: College
Ambition: Teacher
Hobby: Reading
Comment: He has a fine personality, and his many friends like and admire him.

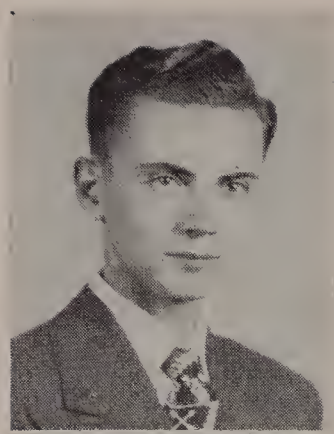

WILLIAM ROBERT FOWLER

Nickname: "Bob"
Date of Birth: January 19, 1932
Grammar School: John K. Tarbox
Course: College Preparatory
Ambition: Methodist Minister
Hobby: Music
Comment: Math Club, 3. Bob is an intelligent student who is well-liked by all who know him. Good luck in your most respected profession.

JANET RUTH FRASER

Nickname: "Red"
Date of Birth: August 30, 1931
Grammar School: St. Rita's
Course: General
Ambition: To be a Hairdresser
Hobby: Dancing, Swimming and Bowling
Comment: Her beautiful red hair and mischief-filled eyes make her one of the cutest girls in the senior class. Not only has she got good looks but personality plus.

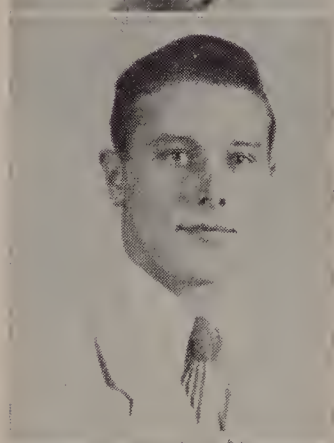

ROBERT J. FRASER

Nickname: "Fra," "Bob"
Date of Birth: April 11, 1932
Grammar School: Alexander B. Bruce
Course: College Preparatory
Ambition: Metallurgical Engineer
Hobby: Music:
Comment: Band, 1, 2, 3, 4; Captain, 4; Orchestra, 3, 4; Math Club, 3, 4; President, 4; Student Council, 3, 4; Track, 1, 2; Baseball, 2. "Bob" is the nicest fellow in the senior class. Because of his outstanding popularity he was also chosen as Senator for Good Government day. A swell boy with a wonderful personality and I'm sure he'll be a success in any field. Good luck "Bob."

LILLIAN FROMAN

Nickname: "Lil"
Date of Birth: March 31, 1931
Grammar School: Alexander B. Bruce
Course: Business
Ambition: To be a private secretary
Hobby: Dancing, Bowling, Skating
Comment: Speakers' Club. "Lil" is a joyful and mighty sweet girl, and one of the many girls in the high school with a pleasing personality and a smile for all.

FREDERIC FULLER

Nickname: "Ted"
Date of Birth: October 9, 1931
Grammar School: Oliver, Leahy
Course: College
Ambition: Engineer
Hobby: Music
Comment: Orchestra, 3, 4; Math Club, 4. Fred is a nice fellow who always has something to say and is always willing to do a favor to help out a friend.

SHIRLEY MAY FUOCO

Nickname: "Shirl"
Date of Birth: February 17, 1932
Grammar School: Gilbert E. Hood
Course: College Preparatory
Ambition: Airline Stewardess
Hobby: Dancing, Swimming
Comment: Y-Teens, 1-3; Spanish Club, 4. Charm, friendiness and sociability have won many friends for her during her high school career. In her future life it is bound to continue.

CARMELA G. FUSCHI

Nickname: "Mela"
Date of Birth: May 28, 1931
Grammar School: John K. Tarbox
Course: Business
Ambition: Interior Decorator
Hobby: Swimming, Skating, Dancing
Comment: We will all have to agree, "Mela" is an enthusiastic girl and has a smile that charms us all. We are certain that she will succeed in anything she tries.

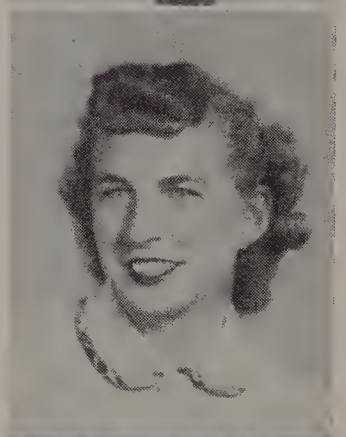

MARION ALICE GAGNON

Nickname: "Giggy"
Date of Birth: January 25, 1931
Grammar School: Packard
Course: Business
Ambition: Governess
Hobby: Skating, Swimming, Dancing
Comment: Y-Teens, 1-2. This fair-haired young miss is one of the sweetest gals going. I'm sure that with your patience and gentle manner your career will be very successful.

W. FRED GALLOWAY

Nickname: "Freddie"
Date of Birth: November 29, 1931
Grammar School: Morey Junior High, Lowell
Course: College Preparatory
Ambition: Engineer
Hobby: Skiing
Comment: Fred is a quiet chap with a very pleasing disposition. May you have all the luck there is for your very profitable ambition.

GERALDINE A. GAVIN

Nickname: "Gerry"
Date of Birth: August 10, 1931
Grammar School: Gilbert E. Hood
Course: Nurses' Preparatory
Ambition: Nurse
Hobby: Dancing, Swimming
Comment: Glee Club, 2, 3. "Gerry" always has a cheery smile and a friendly "hello" for everyone. Her sparkling personality makes her one of our favorites. She is a neat dresser and is one of our most popular seniors. We know that success will follow you in your career as a nurse.

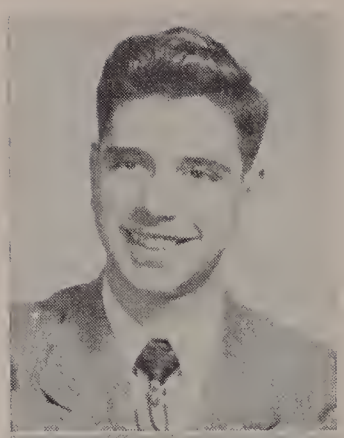

ANTHONY F. GERACI

Nickname: "Tony"
Date of Birth: April 2, 1931
Grammar School: John R. Rollins
Course: College
Ambition: Aeronautical Engineer or Television
Hobby: Study of Aeronautics
Comment: "Tony" is a swell fellow and is well liked by all, including the girls.

MONICA ANN GERMANA

Nickname: "Monica"
Date of Birth: August 6, 1931
Grammar School: John Breen
Course: Commercial
Ambition: Stenographer
Hobby: Dancing and Bowling
Comment: Bowling 1, 2. A quiet, friendly girl well liked by all those who know her.

ELEANOR MAY GETCHELL

Nickname: "Getch"
Date of Birth: November 12, 1931
Grammar School: Alexander B. Bruce
Course: Business
Ambition: Dress Designer
Hobby: Dancing, Swimming, Skating, Knitting
Comment: Glee Club, 4; Y-Teens, 1, 2, 3, 4. A cute little miss with a bubbling personality, "Getch" is one of our best-liked seniors with her pleasing smile for everyone she meets. Good luck, "Getch," may success be yours.

SHIRLEY GILBERT

Nickname: "Shirl"
Date of Birth: August 19, 1932
Grammar School: Alexander B. Bruce
Course: College
Ambition: To be a Medical Secretary
Hobby: Reading, Dancing
Comment: Speakers' Club, 4; B. B. G. Because she is so calm and so deft and every ready to please "Shirl" will make a very efficient medical secretary. Besides having a sunny disposition "Shirl" has always dressed to please every eye, and pleased us she did. We'll never forget you, "Shirl."

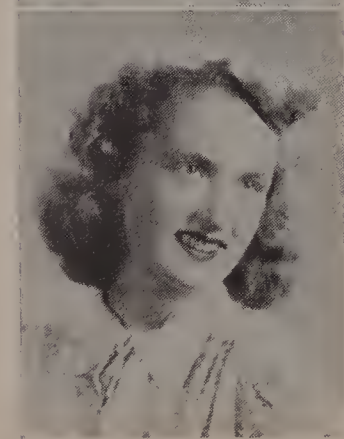

SHIRLEY R. GILL

Nickname: "Shirl"
Date of Birth: March 1, 1932
Grammar School: Alexander B. Bruce
Course: Commercial
Ambition: To become a Model
Hobby: Playing the piano
Comments Speakers' Club, 4. Shirley is a very sweet girl and loads of fun to be with. We know her pleasing ways will take her far. Here's hoping all your dreams for becoming a model will be fulfilled.

JOSEPHINE R. GENOVESE

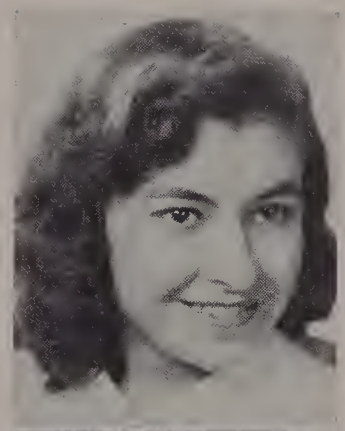

Nickname: "Jo-Jo"
Date of Birth: April 11, 1931
Grammar School: Oliver, Leahy
Course: General
Ambition: Commercial Artist
Hobby: Raising Tropical Fish
Comment: Glee Club, 1; Speakers' Club, 4. Because of her artistic ability as well as her petite ways, "Jo-Jo" will be successful in her chosen career.

JOHN A. GILLIS

Nickname: Johnny
Date of Birth: August 26, 1930
Grammar School: Oliver, Leahy
Course: Manual Arts
Ambition: Registered Inspector for Automobiles, R. I. A.
Hobby: Collecting automobile books
Comment: John is a quiet fellow who is well liked by al his fellow-students. He has a wonderful sense of humor and can't help but realize his ambi-

ANNE GIOSO

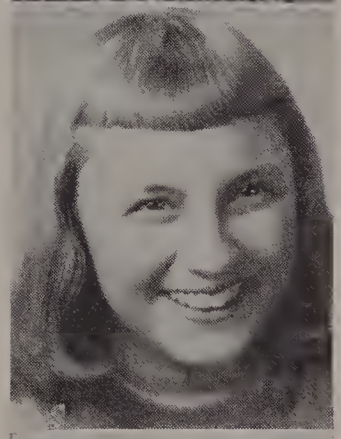

Date of Birth: August 21, 1932
Grammar School: Holy Rosary
Course: College
Ambition: Housewife
Hobby: Sports, Movies
Comment: Y-Teens, 1, 4; Glee Club, 2, 3, 4; Lawrencian, 2, 3, 4; Latin Club, 2, 3, 4. Ann is a sweet and lovable gal. We sure will miss you at the close of our school days.

MARIE GIOSO

Nickname: "May"
Date of Birth: May 29, 1931
Grammar School: Holy Rosary
Course: College
Ambition: To be a Buyer
Hobby: Movies, Sports, Dancing
Comment: Lawrencian staff, Junior year; Spanish Club, Y-Teens, Speakers' Club, Glee Club, 3. Marie, a good dresser, always has a smile for everyone. She is one of the nicest girls in the school and has plenty of school spirit. May luck and happiness follow you always.

JOSEPHINE MARY GIUFFRIDA

Nickname: "Jo"
Date of Birth: May 23, 1931
Grammar School: Holy Rosary
Course: Commercial
Ambition: Secretary
Hobby: Dancing, Bowling
Comment: "Jo's" wonderful personality has led her to make many friends during her four years at High School. She will succeed in everything she does because of this ability.

MARIE GERALDINE GIUFFRIDA

Nickname: "Mae"
Date of Birth: December 21, 1932
Grammar School: Holy Rosary
Course: General
Ambition: Laboratory Technician
Hobby: Dancing, Bowling
Comment: "Marie" is a fine fellow student and she certainly knows how to keep a friend.

LILLIAN GOLDBERG

Nickname: "Lil"
Date of Birth: July 28, 1931
Grammar School: Alexander B. Bruce
Course: Commercial
Ambition: Private Secretary
Hobby: Collect Stamps, Reading, Drawing
Comment: "Lil" is one of the brightest girls in our class. Although she is quiet at times, she possesses a charming personality and is well-liked by all her friends.

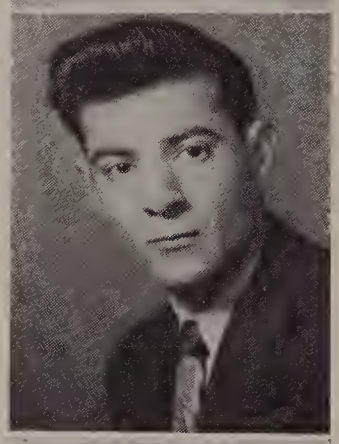

SHELDON H. GOLDMAN

Nickname: "Shimmy"
Date of Birth: July 16, 1929
Grammar School: Bruce
Course: General
Ambition: Television Engineer
Hobby: All Sports
Comment: "Shimmy" is one terrific fellow who is always aiming to please and we are sure that he will be a successful television engineer.

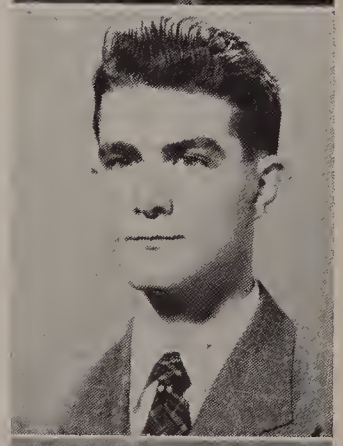

THEODORE GORDON

Nickname: "Ted"
Date of Birth: November 27, 1931
Grammar School: Alexander B. Bruce
Course: College
Ambition: Engineering
Hobby: Automobiles, Football, Swimming
Comment: Ted is a swell dancer and loves automobiles. He's an active club member and a good sport and is liked by his fellow classmates. Ted is a good looking fellow with plenty of personality.

THERESE M. GOSSELIN

Nickname: "Terry"
Date of Birth: October 30, 1930
Grammar School: St. Mary's
Course: General
Ambition: To go to Business School
Hobby: Dancing, Swimming, Bowling
Comment: Y-Teen, 3, 4. Terry is a sweet girl with a wonderful disposition and an attractive smile. Beautiful blue eyes and a winning personality have made "Terry" very popular at L. H. S. We know she will be a success in any field she chooses.

RUTH PEARL GRANETZ

Date of Birth: July 19, 1932
Grammar School: Methuen Central Junior High
Course: College
Ambition: To be successful in Journalism or Business
Hobby: Collecting autographs, writing columns, playing the piano
Comment: Speakers' Club, 4; Spanish Club, 4; Lawrencian, 3, 4; Associate Editor, 4. Ruth is cheerful, pleasant, sincere and willing to help others at all times. Good luck to you, Ruth, for we are certain that you will be an asset to any business.

FRANK GRANT

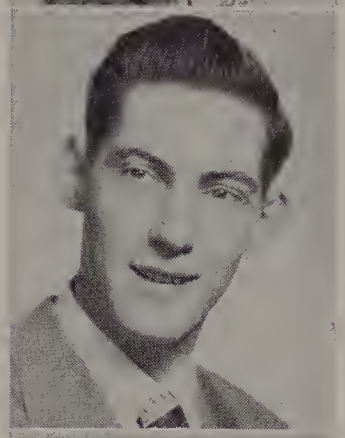

Nickname: "Granty"
Date of Birth: August 16, 1930
Grammar School: St. Augustine's
Course: General
Ambition: To become a businessman
Comment: Frank is one of the best looking boys in the senior class.

ROSE MARIE GRASSO

Nickname: "Red"
Date of Birth: August 18, 1931
Grammar School: John R. Rollins
Course: Business
Ambition: Secretary
Hobby: Dancing, Bowling, Skating
Comment: "Red" has a sweet personality, is popular with all her fellow students and we are certain she will be a success.

JOSEPHINE PHYLLIS GRAZIANO

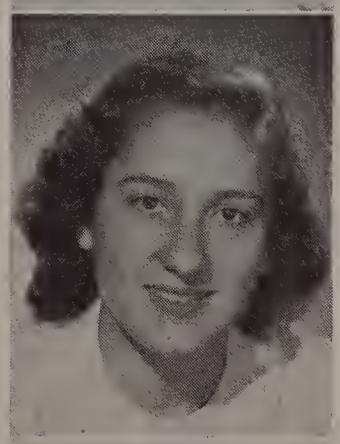

Nickname: "Jo"
Date of Birth: September 24, 1931
Grammar School: Oliver, Leahy
Course: College
Ambition: Office Executive
Hobby: Dancing, Outdoor Sports
Comment: Lawrencian, 3; Math Club, 3; Speakers' Club, 4. Her quiet personality and outstanding ability as a student have made "Jo" a credit to our school. She is one of the best-liked members of our class and with good reason, too.

PAULINE M. GREENE

Nickname: "Paul"
Date of Birth: November 30, 1930
Grammar School: Alexander B. Bruce
Course: Nurses' Preparatory
Ambition: To be a nurse
Hobby: Sewing and a scrapbook
Comment: Bowling League, 2. "Paul" always has a delightful smile and is well liked by everyone.

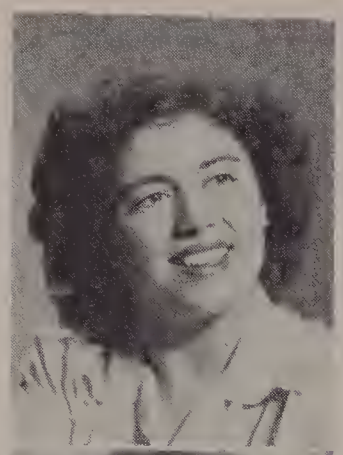

ANNA D. GRILLO

Nickname: "Tish"
Date of Birth: May 7, 1932
Grammar School: Oliver, Leahy
Course: Business
Ambition: To become successfusl
Hobby: Bowling and Dancing
Comment: A girl who is likely to succeed, Anna has a pleasant disposition and she is well liked by all.

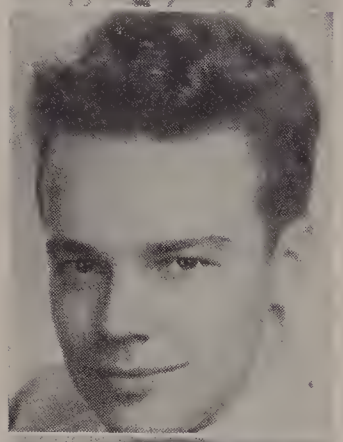

WILLIAM GUAY

Nickname: "Bill"
Date of Birth: October 22, 1931
Grammar School: Alexander B. Bruce
Course: Manual Arts
Ambition: Naval career
Hobby: Collecting Photos
Comment: "Bill" is sure to be missed by his classmates for with him goes his fine personality and helping hand to somewhere else.

BETTY JOAN GULLA

Nickname: "Betts'
Date of Birth: March 17, 1932
Grammar School: Oliver, Leahy
Course: Commercial
Ambition: Stenographer
Hobby: Dancing, Skating, Bowling
Comment: "Betts' is popular with all her fellow classmates. She's a tiny gal with friendly ways. We wish you the best of everything always.

GLORIA M. GRILLO

Nickname: "Glo"
Date of Birth: November 2, 1931
Grammar School: Oliver, Leahy
Course: Business
Ambition: Public Accountant
Hobby: Dancing, Swimming, Sports
Comment: Speakers' Club, 4; Y-Teens, 1, 2, 3; Bowling League, 1, 2. A pretty little miss with a bubbling and lasting personality. An honor student all four years "Glo" is bound to reach the road to success. Her ever-ready willingness to lend her time and help will be remembered by all her business classmates.

RUTH MAY GUPTILL

Nickname: "Butch"
Date of Birth: October 19, 1931
Grammar School: Tarbox
Course: Business
Ambition: To join the WAVES
Hobby: Collecting pictures and snapshots of friends
Comment: A typical girl with a pleasant personality is "Butch." Her career to give her services to her country is a well chosen one. Although she is a bit reserved among strangers, she has won the hearts of her friends because of her generosity and cheerfulness. Stay as natural as you are "Butch."

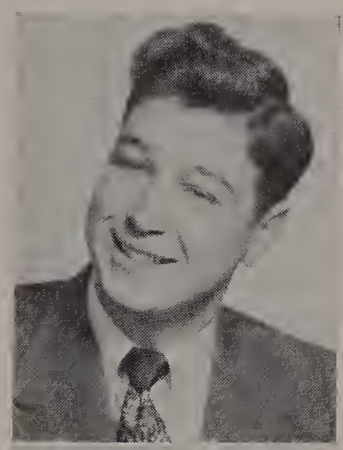

JOHN GURRISI

Nickname: "Johnny"
Date of Birth: October 22, 1930
Grammar School: Oliver
Course: General
Ambition: To be successful in life
Hobby: Dancing, Bowling
Comment: John is a very friendly sort of person who is well liked by his fellow students.

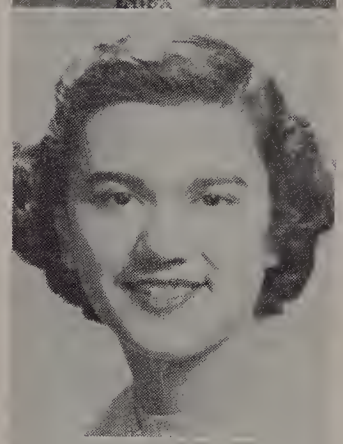

ANGELINA JEAN GUZZONE

Nickname: "Angie"
Date of Birth: June 25, 1931
Grammar School: Oliver
Course: Business
Ambition: To be a successful business woman
Hobby: All sports and music, dancing, singing, etc.
Comment: Glee Club, 2, 3, 4; Speakers' Club, 4; Lawrencian, 1, 2, 3, 4; L. H. S. Operetta. Here is a girl gifted with a beautiful voice. "Angie's" ambition is to be a successful business woman.

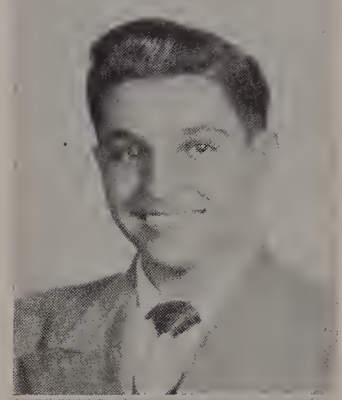

JOSEPH HABIB

Nickname: "Joe"
Date of Birth: December 6, 1932
Grammar School: John K. Tarbox
Course: College
Ambition: Aviator
Hobby: Basketball
Comment: "Joe" is a swell fellow who always has a smile and a big "hello" for everybody.

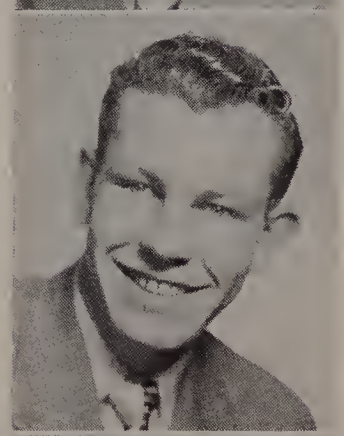

JOHN P. HANNON

Nickname: "Johnny"
Date of Birth: December 9, 1931
Grammar School: John R. Rollins
Course: General
Ambition: Professional Hockey Player
Hobby: Ice Skating
Comment: It's a pity that Lawrence High did not have a hockey team. If we had, "Johnny" would surely have been our star player, and one we would be proud of. We sure will miss you and your cheerful ways, and we hope you'll be one of the team-mates on the Boston Bruins.

SHEILA A. HATEM

Nicknames "Sheila"
Date of Birth: August 15, 1932
Grammar School: John K. Tarbox
Course: Commercial
Ambition: To be successful
Hobby: Dancing
Comment: Sheila is a girl full of fun and the possessor of a marvelous personality.

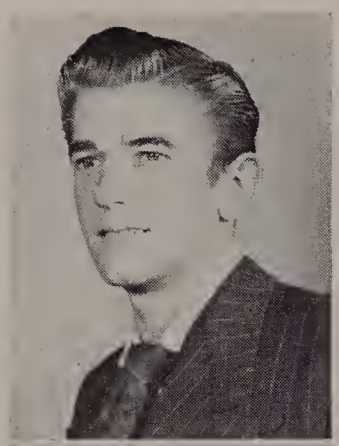

ALLAN E. HEY

Nickname: "Al"
Date of Birth: February 18, 1932
Grammar School: John R. Rollnis
Course: General
Ambition: To be a School Teacher
Hobby: Hunting and Fishing
Comment: Football, 4. "Al" is the quiet type who would rather be seen than heard. He will go a long way with his personality and smooth ways.

ROBERT W. HEINZE

Nickname: "Bob"
Date of Birth: April 5, 1932
Grammar School: John R. Rollins
Course: General
Ambition: Television Repairman
Hobby: Collecting Coins
Comment: "Bob" is a good fellow to know and he does his work without any complaining.

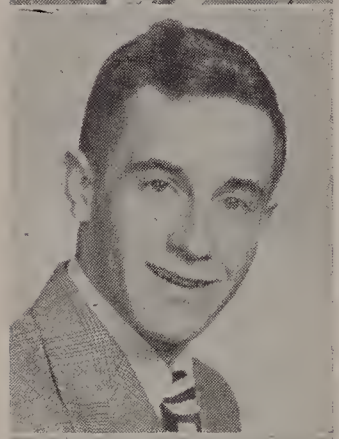

KENNETH R. HILBERT

Nickname: "Kenny"
Date of Birth: March 20, 1931
Grammar School: John R. Rollins
Course: General
Ambition: To own my own business
Hobby: Flying
Comment: "Kenny" is one swell fellow. Good luck to him in the future. We know he will succeed.

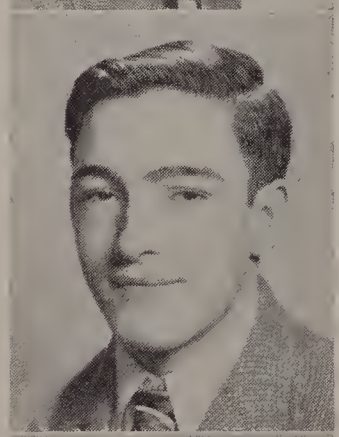

BURLEIGH HILL

Date of Birth: August 19, 1931
Grammar School: Gilbert E. Hood
Course: General
Ambition: Lawyer
Hobby: Swimming
Comment: Burleigh, with his shy manner and quiet ways, has won the admiration and friendship of all his classmates.

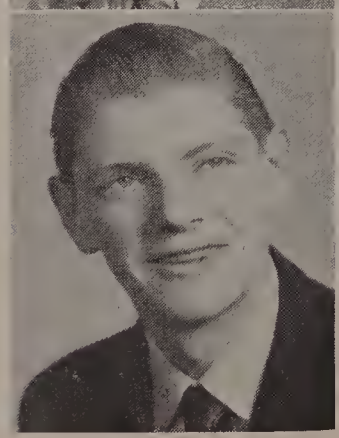

DONALD C. HILLNER

Nickname: "Don"
Date of Birth: July 23, 1931
Grammar School: John K. Tarbox
Course: General
Ambition: Printer for a newspaper
Hobby: Bowling
Comment: "Don" is a quiet fellow with a pleasant personality. He is a neat dresser and is well informed on present day activities. We know you will be a good printer, "Don."

PAUL C. HITCHOCK, JR.

Nickname: "Hitch" "Cliff"
Date of Birth: November 11, 1931
Grammar School: Alexander B. Bruce
Course: General
Ambition: U. S. Navy (Electrician's Mate)
Hobby: Hunting, Fishing, Swimming, Dancing
Comments Speakers' Club, 4; Hi-Y, 1, 2, 3; Football, 2; L. H. S. Operetta. His keen sense of humor will always be appreciated by his classmates but perhaps not by his teachers. A tribute to L. H. S. "Paul" is sure to be a success in whatever his chosen profession is.

FRANCIS A. HOBITZ

Nickname: "Hoby"
Date of Birth: March 23, 1932
Grammar School: John K. Tarbox
Course: College
Ambition: Pharmacist
Hobby: Sports
Comment: Football, 1, 2, 3; Track, 3; Baseball, 1; Band, 1. Frank, with his cheery smile and gay hello for everybody he meets, has been one of the best liked boys in our class. Good luck, Frank, and we know you'll be successful in anything you do.

WILLIAM A. HADDAD, JR.

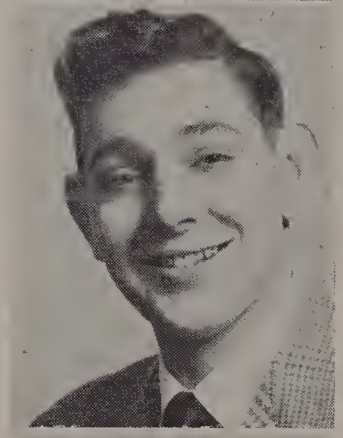

Nickname: "Bill"
Date of Birth: March 15, 1932
Grammar School: John K. Tarbox
Course: College Preparatory
Ambition: Mechanical Engineer
Hobby: Sports, Collecting Coins and Collecting Stamps
Comment: Here's a fellow everyone likes. He is easy going and just plain "nice." "Bill" is a quiet lad who doesn't have very much to say but always has a cheery smile. We know that "Bill" will succeed in his career of Engineering.

CARYL M. HOELZEL

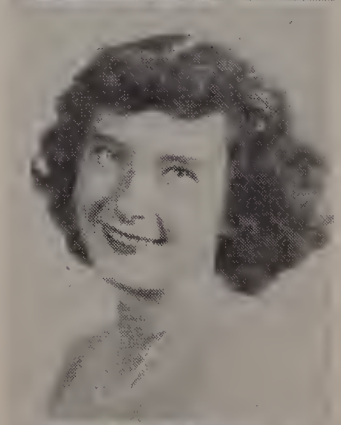

Nickname: "Cal"
Date of Birth: April 9, 1932
Grammar School: Alexander B. Bruce
Course: College
Ambition: Go on to school
Hobby: Going to Middleton
Comment: French Club, 4. "Cal" is a swell girl with a wonderful personality. She is sure to be successful in life. Middleton sure would be lost without this happy girl.

WILLIAM J. HONOHAN

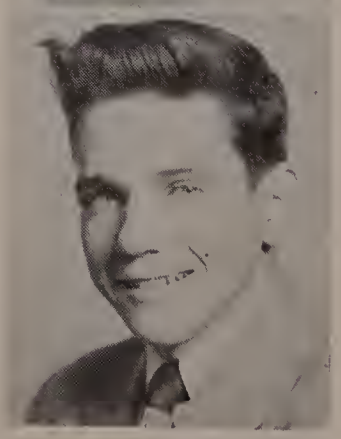

Nickname: "Honk"
Date of Birth: February 17, 1931
Grammar School: St. Augustine's
Course: General
Ambition: To be a success
Hobby: Swimming, playing billiards
Comment: "Honk" is a swell lad and very popular. We know he will do well in anything he does.

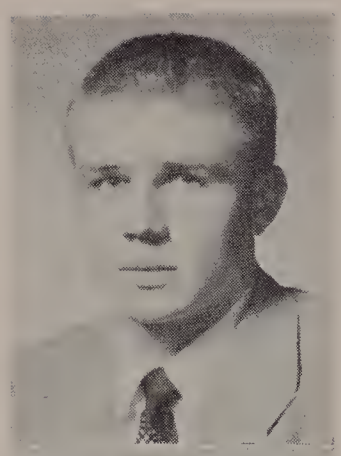

ERNEST R. GREGOROWICZ

Nickname: "Greg"
Date of Birth: January 12, 1931
Grammar School: Packard
Course: College
Ambition: Government agent
Hobby: Stamp Collecting, Fishing, Traveling, Sports
Comment: Football, 2, 3, 4 (all scholastic); Track, 3, 4, (captain 4), State Champion; president of Spanish Club; Student Council, 3, 4; Year Book Committee; Glee Club, 4; Band, 1. "Greg" is a very sincere and extremely good natured fellow. He is a true gentleman at all times, and is also a good scholar. A well-rounded personality is another of the admirable and desirable assets he possesses. "Greg" is very dependable and is looked up to by all who know him. Good luck, "Greg."

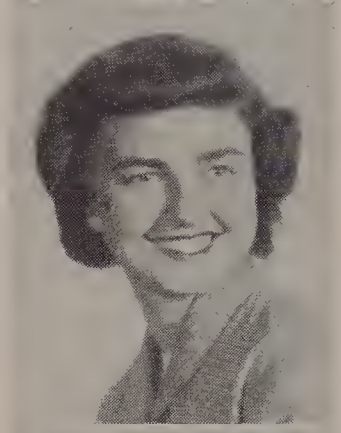

ARLENE R. HUGHES

Nickname: "Freckles"
Date of Birth: May 16, 1931
Grammar School: John R. Rollins
Course: Home Economics
Ambition: Dietician
Hobby: Basketball, Bowling, Dancing
Comment: Home Economics Club. "Freckles" is a very likeable girl. I'm sure she is liked by everyone who knows her.

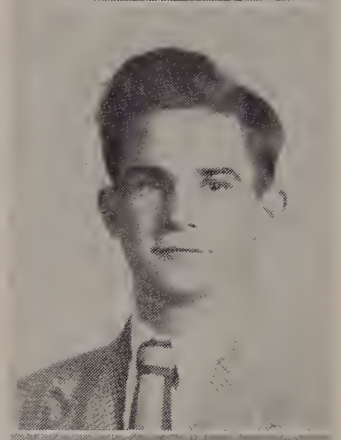

THOMAS L. HUNT

Nickname: "Tommy"
Date of Birth: December 10, 1931
Grammar School: Gilbert E. Hood
Course: College Preparatory
Ambition: Mechanical Engineer
Hobby: Dancing
Comment: Math Club, 2; Student Council, 1; Track Team, 1, 2. Because of his friendly manner "Tommy" is popular with boys and girls alike. His personality is sure to help fullfil his ambition to become a fine engineer.

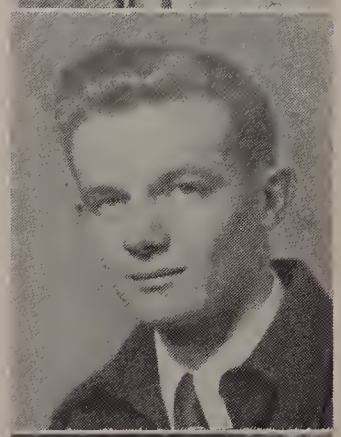

LAWRENCE W. HUSSEY

Nickname: "Rock"
Date of Birth: April 3, 1931
Grammar School: Gilbert E. Hood
Course: General
Ambition: Commercial Artist
Hobby: Hunting
Comment: Lawrence has a good personality and a host of many friends. He certainly is well liked by all.

MARY L. IANNAZZO

Nickname: "May"
Date of Birth: June 16, 1932
Grammar School: Oliver
Course: College
Ambition: To become a Teacher
Hobby: Dancing, Outdoor Sports
Comment: Speakers' Club. Mary is a wonderful friend, who would make a good teacher because of her willingness to help others.

ROSE T. JACOBS

Nickname: "Jake"
Date of Birth: September 8, 1930
Grammar School: John K. Tarbox
Course: Nurses' Preparatory
Ambition: To be a Nurse
Hobby: Dancing, Skating
Comment: Y-Teens, 3; Teen-age Canteen. "Jake" is well liked by all classmates. She is cute and well disposed and will make a successful nurse.

ROBERT R. JANULEWICZ

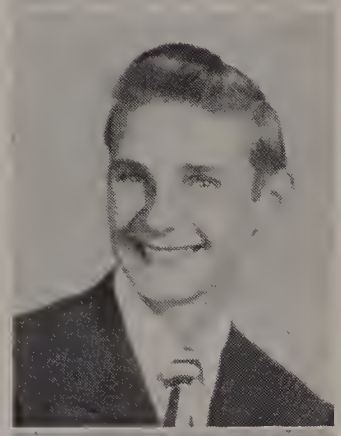

Nickname: "Bibber"
Date of Birth: August 6, 1931
Grammar School: St. Mary's
Course: General
Ambition: Manage a store
Hobby: To listen to disc-jockeys and records
Comment: "Bibber" is a lad with loads of personality and he always has a big smile for everyone. He will make good in whatever paths of fame he chooses.

FRANCIS JOHN JASINSKI

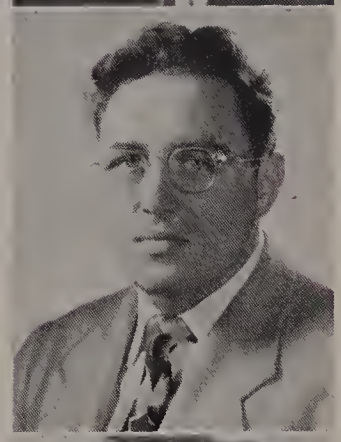

Nickname: "Jazz"
Date of Birth: February 16, 1931
Grammar School: Gilbert E. Hood
Course: College
Ambition: Engineering
Hobby: Sports
Comment: Football, Letterman, 2, 3, 4; Track, Letterman, 3, 4; Vice-President of Spanish Club. His personality has won him many friends. He is a "happy-go-lucky fellow" with a fine sense of humor. He has devoted much of his time to school sports and we know he will succeed in life.

ARAXY JEKNAVORIAN

Nickname: "Rookie"
Date of Birth: April 2, 1929
Grammar School: Oliver, Leahy
Course: General
Ambition: Business woman
Hobby: Dancing, Sports, Reading
Comment: Home Economics, Secretary, 4. "Rookie" is one girl you'd all like to know. She has a friendly smile and a pleasant hello for everyone.

VELMA M. JESSER

Nickname: "Vel"
Date of Birth: February 5, 1932
Grammar School: Emily G. Wetherbee
Course: Commercial
Ambition: Steno-typist
Hobby: Dancing, Skating
Comment: Nimble fingers and an adaptable mind will describe "Vel." Besides these characteristics, she is a smart dresser and greatly added to the fun in the halls of L. H. S.

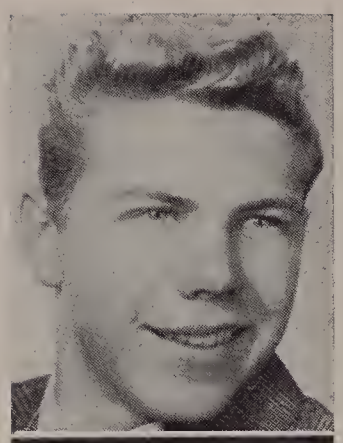

ALBERT. B. JONCAS

Nickname: "Al"
Date of Birth: April 3, 1932
Grammar School: Emily G. Wetherbee
Course: College
Ambition: Medical Research Worker
Hobby: Sports
Comment: "Al" is a likeable boy with a pleasant disposition and a friendly smile.

RAYMOND JOHNSON

Nickname: Ray
Date of Birth: January 20, 1929
Grammar School: St. Mary's
Course: General
Ambition: Go to College
Hobby: Reading, traveling, sports
Comment: "Ray" is a serious determined young man who will surely attain his ambitions. He is a pleasant mannered student who has all the qualities of a gentleman.

GERTRUDE JOHNSTON

Nickname: "Gert"
Date of Birth: February 17, 1932
Grammar School: Emily G. Wetherbee
Course: Nurses' Preparatory
Ambition: To become a Nurse
Hobby: Dancing, Skating, Swimming
Comment: "Gert" is a gal well known in the senior class for her personality and up to date style of dressing. Good luck, "Gert."

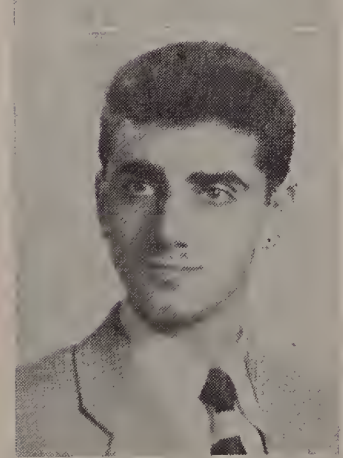

RICHARD G. JOSEPH

Nickname: "Joe"
Date of Birth: November 30, 1931
Grammar School: Alexander B. Bruce
Course: College
Ambition: Engineering
Hobby: Airplane Modeling, Skiing, Dancing, Swimming
Comments "Joe 'is a small kid and has lots of friends, including girls.

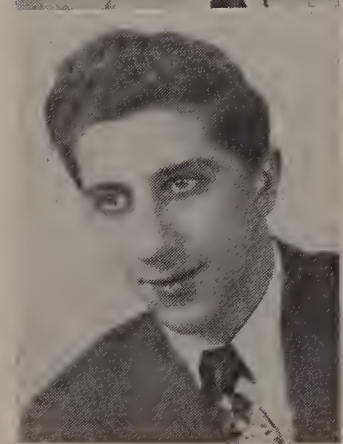

HARRY M. KADISHIAN

Nickname: "Cat"'
Date of Birth: April 10, 1930
Grammar School: Gilbert E. Hood
Course: General
Ambition: To go into big business
Hobby: Sports
Comment: Harry's friendly smile and ready sense of humor have won him many friends. Don't ever change, "Cat."

RITA KALIP

Nickname: "Lefty"
Date of Birth: June 15, 1930
Grammar School: John K. Tarbox
Course: General
Ambition: Dress Designer
Hobby: Dancing and Tennis
Comment: President of the Home Economics Club, 4. Rita is what we rate as a "peach" of a girl. She is well liked by all her fellow classmates.

ANN EVELYN KARAMOURTOPOULOS

Nickname: "Cary"
Date of Birth: April 26, 1932
Grammar School: Oliver, Leahy
Course: General
Ambition: Concert Pianist
Hobby: Music, Dancing, Bowling
Comment: "Cary" is a good friend to all that know her, but is very shy.

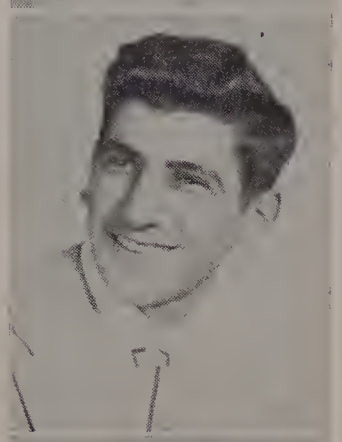

JAMES NICKOLAS KASOUF

Nickname: "Jim"
Date of Birth: October 1, 1930
Grammar School: John K. Tarbox
Course: Commercial
Ambition: To open business of my own
Hobby: Dancing, Bowling
Comment: "Jimmy" possesses a swell sense of humor. His disposition has won the heart of many a friend. It is a stepping stone that will enable "Jim" to be successful in his ambition.

ANN M. KEANEY

Nickname: Nancy
Date of Birth: July 11, 1932
Grammar School: Alexander B. Bruce
Course: College
Ambition: To go to College
Hobby: Dancing ,Swimming
Comment: Math Club, 3, 4; Glee Club, 4; Debating Society, 4; Year Book Committee; Speakers' Club, 4; Mathenews, 4; Lawrencian Staff, 4. In Nancy we find that all too rare combination of beauty and brains. Her Irish wit, adorable blushes, and sweet ways have endeared her to all. Our best wishes go with you always, Nancy.

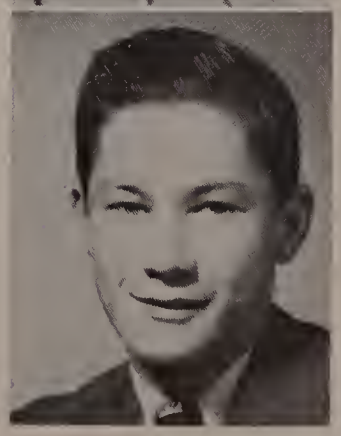

ROBERT P. KEENAN

Nickname: "Neal"
Date of Birth: November 26, 1931
Grammar School: Alexannder B. Bruce
Course: College
Ambition: Mechanical Engineer
Hobby: Baseball, Basketball, Swimming
Comment: Neal's quietness has won him many friends. He is well liked by all his schoolmates and we know he will succeed in anything he does.

VIRGINIA FRANCES KEHOE

Nickname: "Ginny"
Date of Birth: December 17, 1931
Grammar School: St. Patrick's
Course: Commercial
Ambition: Secretary to President of United States
Hobby: Dancing, Skiing, Swimming, Skating
Comment: Y-Teens, 1, 2, 3, 4. "Ginny" is a very cute senior who lightens the atmosphere wherever she goes. We all hope that you will travel on the road of success always.

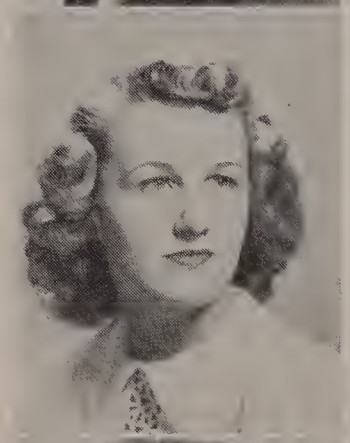

JOYCE KEW

Date of Birth: August 5, 1931
Grammar School: John Breen
Course: Business
Ambition: Air Hostess
Hobby: Dancing
Comment: Student Council, 1; Y-Teens, 1, 2, 3, 4. Tall, blonde and lovely with loads of personality describes Joyce just perfectly. May you always have the best of luck, Joyce.

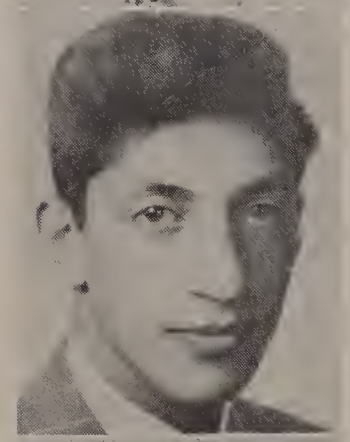

GEORGE J. KHOURY

Nickname: "Corey"
Date of Birth: November 24, 1930
Grammar School: Emily G. Wetherbee
Course: College
Ambition: Law
Hobby: Golf, Baseball
Comment: George is one wonderful boy with a winning personality.

SELMA MARILYN KLAIMAN

Nickname: "Sel"
Date of Birth: July 4, 1932
Grammar School: Alexander B. Bruce
Course: Commercial
Ambition: Medical Secretary
Hobby: Dancing, Collecting Souvenirs
Comment: Speakers' Club, 4; Year Book Ad Committee. "Sel," a brilliant student with a sparkling personality, is liked by all in the class of '49. Good luck, Selma, in your chosen career.

M. MARION KONDRAT

Nickname: "Blondie"
Date of Birth: January 24, 1932
Grammar School: Oliver, Leahy
Course: Businesss
Ambition: Stenographer
Hobby: Dancing, Bowling, Swimming
Comment: Bowling Club, 1, 2, 3, 4. Marion is a sweet gal with a wonderful disposition. May all the luck in the world be yours.

JOHN J. KORALISHN, JR.

Nickname: "Jack"
Date of Birth: August 21, 1931
Grammar School: St. Mary's
Course: General
Ambition: U. S. Navy
Hobby: Hunting, Fishing and Horseback Riding
Comment: John is one of the "happy-go-lucky" boys and is well liked by all who know him. He also has a fine disposition.

ROBERTA KORELITZ

Nickname: "Bobbie"
Date of Birth: December 4, 1931
Grammar School: Alexander B. Bruce
Course: College
Ambition: Medical Technician or Dietitian
Hobby: Dancing, Reading, Swimming, Corresponding
Comment: Math Club, French Club, Speakers' Club. Roberta's charm, beauty and captivating smile have made her one of our favorites here at school. The "hi there" that greets you, gives a person the true impression that she loves us all.

RICHARD KOWALSKI

Nickname: "Dick"
Date of Birth: August 19, 1931
Grammar School: John K. Tarbox
Course: College
Ambition: Pro "Bas"eball Player
Hobby: Sports
Comment: Baseball, 1, 2, 3, 4. Lawrence High's baseball team would never have had an outstanding record if it weren't for our ace pitcher "Dick." Handsome and intelligent describes "Dick" to a "T". His magnetic personality draws everyone to like him. "Bob" Feller won't mind giving up his place in the future to you! All kidding aside, we want to wish you the best of luck towards your goal.

FRANCISZEK KOZA

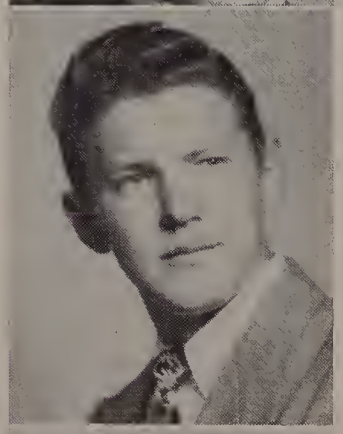

Nickname: "Frank"
Date of Birth: January 29, 1930
Grammar School: John K. Tarbox
Course: Manual Arts
Ambition: Machine Desgining
Hobby: Drawing, Bowling, Dancing and Billiards
Comment: Track, 3. "Frank is a boy who has a smile for everyone, and we feel sure he will succeed in his ambition.

PETER KURGAN

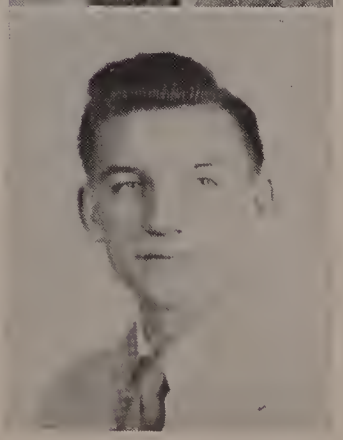

Nickname: "Pete"
Date of Birth: March 1, 1931
Grammar School: John K. Tarbox
Course: General
Ambition: Commercial Pilot
Hobby: Model Airplanes, Cameras
Comment: Because of "Pete's" extensive knowledge of planes, he is ranked a first class pilot by his class. We know that "Pete," who is a friend to all, will be a quick success in his ambition.

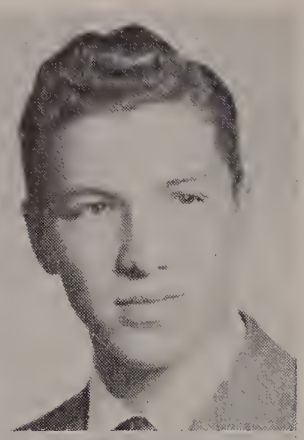

JOEL R. LABELL

Nickname: "Joe"
Date of Birth: January 22, 1932
Grammar School: A. B. Bruce
Course: College
Ambition: To become a Lawyer
Hobby: Hockey
Comment: Math Club, 3, 4. "Joe" has a gran d personality and is sure to make a good lawyer.

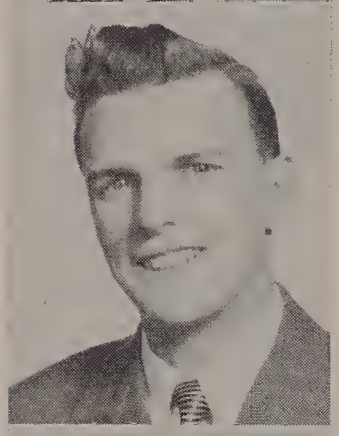

PAUL J. LA FRANCE

Nickname: "Paul"
Date of Births July 15, 1929
Grammar School: St. Patrick's
Course: General
Ambition: Printer
Hobby: Sports
Comment: The prcsence of Paul always means fun and laughter in and out of school. His everlasting excuse of "I missed the bus" every day will long be remembered by his home room classmates. But despite his lack of punctuality he has a million dollar personality which we wouldn't want him to trade for anything else. Stay as cheerful as you are, Paul!

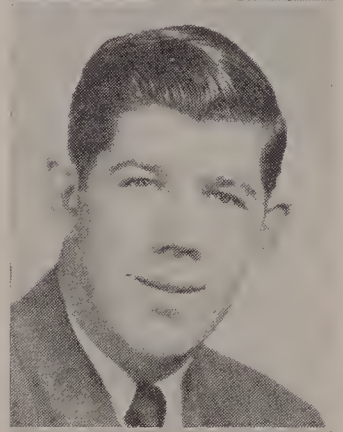

DONALD D. LAFOND

Nickname: "Don"'
Date of Birth: April 5, 1930
Grammar School: Wetherbee
Course: Manual Arts
Ambition: Mechanic
Hobby: Photography
Comment: "Don's quiet "Hi" and shy smile are known by many in the Lawrence High corridors. May good fortune always be with you. "Don."

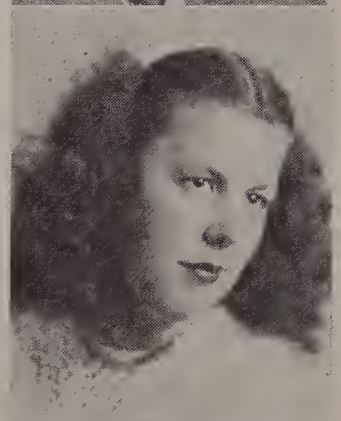

JANICE T. LA FLEUR

Nickname: "Chickie"
Date of Birth: May 23, 1932
Grammar School: Alexander B. Bruce
Course: Business
Ambition: Typist
Hobby: Piano playing
Comment: "Chickie" is rather quiet and serios-minded bt becase of her sweet manner she is well liked by all her classmates. Best of luck in the future.

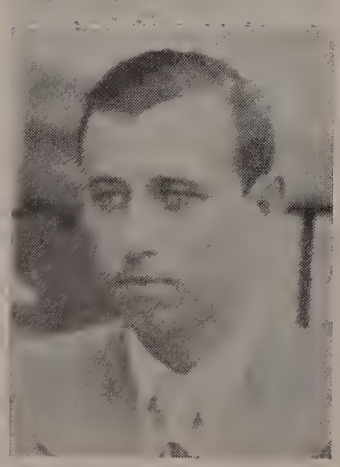

EDWARD E. LAMONTAGNE

Nickname: "Eddie"
Date of Birth: February 28, 1929
Grammar School: St. Augustine's
Course: General
Ambition: Television Operator
Comment: Track, 1, 2, 3. Eddie will be remembered by both teachers and pupils for his quietness. We are sure he will be quite successful in the Television field.

GLORIA MADELEINE LAMOTHE

Nickname: "Glo"
Date of Birth: June 17, 1931
Grammar School: Midland Street School, Worcester, Mass.
Course: Commercial
Ambition: Medical Secretary
Hobby: Writing Letters. Dancing
Comment: Glee Club, Speakers' Club. Gloria's love of music and charming personality make her a great asset at any social gathering. Your host of friends at L. H. S. wish you only the highest success always, "Glo."

ROSE LANGEVIN

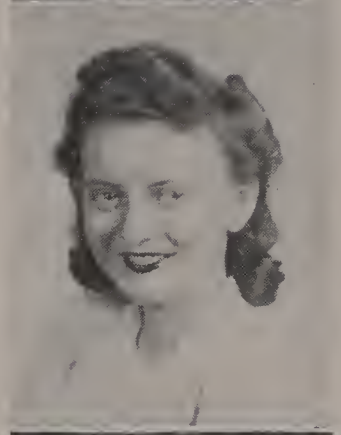

Date of Birth: July 22, 1932
Grammar School: Emily G. Wetherbee
Course: Nursing
Ambition: To be a Nurse
Hobby: Sewing, Reading
Comment: Although Rose is very quiet, once you get to know her, she proves to be a grand friend.

MARION L. LA PLANTE

Nickname: "Miggy"
Date of Birth: February 2, 1932
Grammar School: St. Patrick's
Course: Nurses' Preparatory
Ambition: To be a Nurse
Hobby: Skating, Swimming, Dancing
Comment: Y-Teens, 1, 2. She has a wonderful personality, is a fine student and we know she will succeed in becoming a Nurse.

LEO T. LAPRADE

Nickname: "Lee"
Date of Birth: April 9, 1924
Grammar School: Connor Street School and Holy Rosary School, Gardner, Mass.
Course: College
Ambition: Be a Naval Electronics Officer preferably on a submarine
Hobby: Reading
Comment: President of French Club, 4; Veteran of World War II, Marine Corp. 6 years; 4 years in Pacific. "The mighty hopes that make us men." Leo with his high hopes and background cannot fail. We know you'll make a great officer. Good luck!

JAMES P. LAURENZA

Nickname: "Jim"
Date of Birth: June 29, 1931
Grammar School: Gilbert E. Hood
Course: College
Ambition: Lawyer or Businessman
Hobby: Bowling, All Sports, Dancing, Movies.
Comment: Manager of baseball team, 2, 3, 4. "Jim" is a swell fellow at all times and always full of fun. We know he will easily attain the height of his ambition as a lawyer or business man. Best of everything will be his.

EUNICE MARIYN LEBOWITZ

Date of Birth: September 6, 1932
Grammar School: Alexander B. Bruce
Course: Commercial
Ambition: Commercial Artist
Hobby: Drawing, Dancing, Reading, Records
Comment: "Lawrencian," 1, 2 ,3, 4; assistant editor, 3, 4; Speakers' Club. Eunice is a wonderful person to know and she has a promising future ahead of her.

JOHN ROBERT LEFRANCOIS

Nickname: 'R'ed"
Date of Birth: August 17, 1931
Grammar School: Alexander B. Bruce
Course: General
Ambition: Join the Navy and see the world
Hobby: Dancing
Comment: "Red" with his friendly way, is so sure to make as many friends in the outside world as he has here at L. H. S.

ELAINE LEGERE

Nickname: "E"
Date of Birth: April 17, 1932
Grammar School: Oliver, Leahy
Course: Nursing
Ambition: To be an Airline Hostess
Hobby: Dancing, Horseback Riding, Swimming
Comment: Girl Reserves. Elaine is one of the outstanding classmates of the 1949 senior class. Her friendly nature and sparkling smile are but two of innumerable fine traits. She has won many friends who are really friends. Good luck, Elaine, and don't ever change.

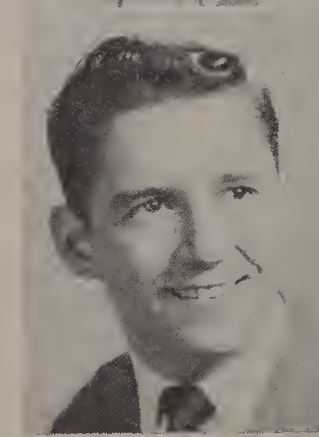

ROBERT P. LESLIE

Nickname: "Les"
Date of Birth: March 27, 1932
Grammar School: John Breen
Course: College
Ambition: Continue education in college
Hobby: Dancing, Bowling, all Sports, Movies
Comment: Student Council, Football Team. "Les" is tall, dark and handsome. He is somewhat reserved but once you know him you have to agree he is tops. He has one of the most charming smiles which, plus all these other wonderful factors, make us proud to have "Les" our classmate.' Good luck and best to you always, "Les."

HAROLD LEVINE

Nickname: "Hal"
Date of Birth: December 2, 1930
Grammar School: John K. Tarbox
Course: College
Ambition: Business man
Hobby: Photography
Comment: "Hal" is a very popular lad with a good sense of humor. He is always the life of a "Math" Club party.

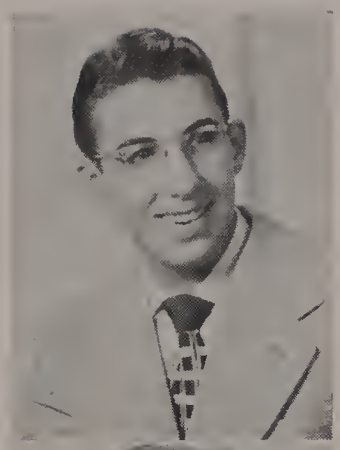

ROBERT P. LEVINSON

Nickname: "Babe," "Bob," "Lev"
Date of Birth: May 3, 1931
Grammar School: Alexander B. Bruce
Course: College
Ambition: Baby Doctor
Hobby: Athletics, Dancing, Reading
Comment: Basketball, 2, 3, 4; Year Book Committee. "Babe" has a fine personality and is admired by all for his assets.

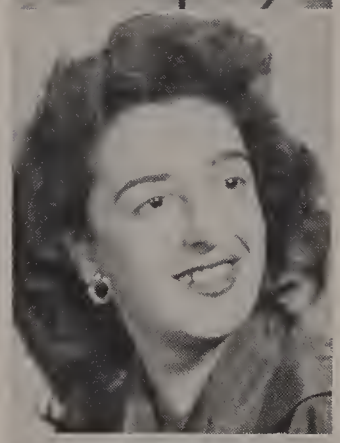

CARMELA MARIE LOIACONO

Nickname: "Mella"
Date of Birth: July 15, 1932
Grammar School: Oliver, Leahy
Course: Commercial
Ambition: Medical Secretary
Hobby: Dancing, Swimming, Bowling
Comment: She is a girl well liked and respected by all her classmates. She is very ambitious and is destined to be a success. An asset to our senior class is this attractive classmate of ours.

ANNE M. LONGO

Date of Birth: November 15, 1932
Grammar School: Holy Rosary
Course: General
Ambition: To be successful in whatever she does
Hobby: Dancing, Playing Piano, Bowling
Comment: Anne is a neat, sensible girl with a sparkling personality. She is a sure candidate for success.

RITA A. LORENZO

Nickname: "Lorry"
Date of Birth: March 13, 1932
Grammar School: Oliver, Leahy
Course: General
Ambition: To own Race Horses
Hobby: Dancing, Bowling, Roller Skating
Comment: Lorry is a swell girl and we hope her ambition is fulfilled and she some day owns the best horses in the country.

LORRAINE ELDORA LORD

Nickname: Lorry
Date of Birth: August 4, 1931
Grammar School: Oliver
Course: Nurses' Preparatory
Ambition: Nursing
Hobby: Dancing, Horse Back Riding
Comment: Bowling, 4. In spite of her quiet personality, Lorraine is liked by all who know her. Good lucky, Lorry; may success be yours!

RUTH G. LUISTRO

Nickname: "Bunny"
Date of Birth: May 10, 1932
Grammar School: John R. Rollins
Course: Commercial
Ambition: Marry a Millionaire
Hobby: Dramatics and Dancing
Comment: Speakers' Club. Ruth is a wonderful dancer and a good pianist. Her friendly smile will help assure success in her ambition.

PHYLLIS ANN LUKAS

Nickname: Lulu"
Date of Birth: March 4, 1931
Grammar School: John K. Tarbox
Course: College
Ambition: To be a success in life
Hobby: Dancing, Bowling, Music
Comment: Y-Teens, 1, 2, 3, 4. Phyllis is the kind of person that everyone likes. Her personality brings life into the hearts of all her friends and her bright sense of humor is the spark that you need to begin a new day. I'm sure you will succeed in life.

JOAN LYNCH

Date of Birth: February 14, 1932
Grammar School: John R. Rollins
Course: College Preparatory
Ambition: Career Girl
Hobby: Dancing, Swimming.
Comment: Spanish Club, 4; Y-Teens. Joan is one of our popular girls. She rates high on everyone's list. Her smile and personality are very pleasant and she is liked by all. Lots of luck and happiness to you Joan. We know you'll succeed in life.

JUSTINE MARIE LYNCH

Nickname: "Lynchy"
Date of Birth: May 29, 1932
Grammar School: John R. Rollins
Course: College Preparatory
Ambition: To strike a million
Hobby: Dancing, Swimming, Bowling
Comment: Y-Teens, 1, 2, 3, 4. "Lynchy's wonderful sense of humor and sparkling personality have made her many friends in school. One of the more sophisticated Seniors we are sure she will achieve her ambition and really strike a million.

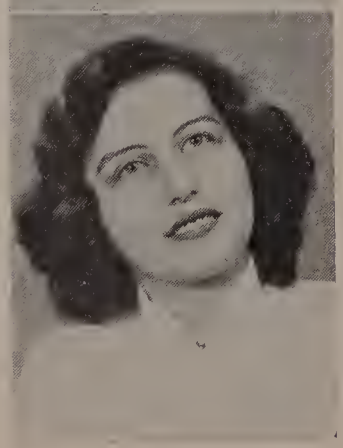

ANGELINA MACCARONE

Nickname: "Angie"
Date of Birth: February 8, 1931
Grammar School: Oliver, Leahy
Course: Business
Ambition: To be a Nurse
Hobby: Dancing, Bowling and Sewing
Comment: Because she is always so friendly and willing to help everyone, "Angie" has many friends. You'll help brighten many a patient's day when you're a nurse, "Angie"!

H. EDWARD MacKENZIE

Nickname: "Eddie"
Date of Birth: May 24, 1932
Grammar School: John Breen
Course: Manual Arts
Ambition: To own a Cabin Cruiser
Hobby: Hunting, Swimming, Fishing Basketball
Comment: Manager of Track Squad, 4; Band, 2. "Eddie" is a popular lad with personality plus. Many a classroom has been brightened up by "Eddie's" sense of humor. May Lady Luck help you get that cruiser "Ed."

MARIE T. MADONIA

Nickname: "Mac"
Date of Birth: March 11, 1932
Grammar School: Oliver, Leahy
Course: Commercial
Ambitions To be an Office Receptionist
Hobby: Bowling, Dancing
Comment: Bowling League, 3, 4. Marie is a sweet girl with a smile for all. She'll get along well in the world.

CLARE A. McMAHON

Nickname: "Mac"
Date of Birth: December 29, 1931
Grammar School: St. Laurence O'Toole
Course: Nurses' Preparatory
Ambition: To become a good Nurse
Hobby: Swimming and Dancing
Comment: Y-Teens, 1, 3, 4; Glee Club, 3, 4. "Mac" is one gal you can always turn to. Her sweetness is exceeded only by her loveable disposition. May happiness always be yours.

THADDEUS MAKAREWICZ

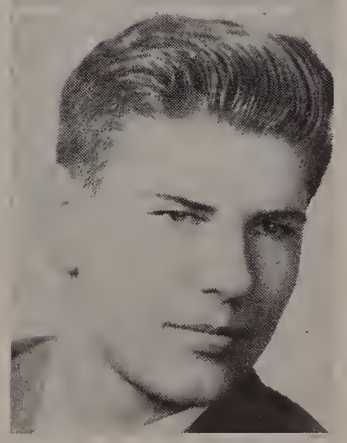

Nickname: "Mack"
Date of Birth: October 6, 1931
Grammar School: Gilbert E. Hood
Course: General
Ambition: Salesman
Hobby: Basketball, Swimming
Comment: "Mack" has a pleasing personality and is liked by everybody. We hope he becomes a success in future years.

CHARLES FRANKLIN ROWE, JR.

Nickname: "Chuck"
Date of Birth: July 19, 1931
Grammar School: Portsmouth Junior High
Course: General
Ambition: Engineer
Hobby: Playing Sports
Comment: Football,4. "Chuck" is well liked by all his classmates. Always joking and ready with a quick smile "Chuck" is sure to be a success in his chosen field of work.

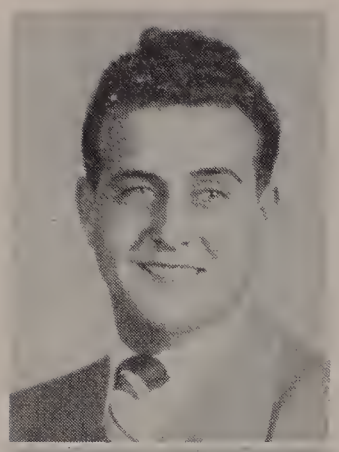

MARIO MANGIAGLIA

Nickname: "Mangie"
Date of Birth: April 16, 1931
Grammar Schools Oliver, Leahy
Course: College
Ambition: Businessman
Hobby: Dancing, Bowling, Camping
Comment: Because "Mangy" has many things to do outside of school he always is in a hurry. We are certain that you will go a long way, "Mangy," with that personality you possess.

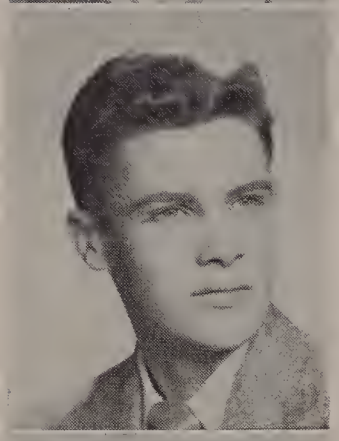

JOHN F. MANNING

Nickname: "Jack"
Date of Birth: September 1, 1931
Grammar School: John Breen
Course: General
Ambition: Pharmacist
Hobby: Dancing, Swimming
Comment: Football, 4; Hi-Y, 1, 2. "Jack" is quite a wit and because of this he is one of our most popular seniors. He's tall and good looking and has a smile that speaks for itself. He's one boy who will keep the memory of the class of '49 alive.

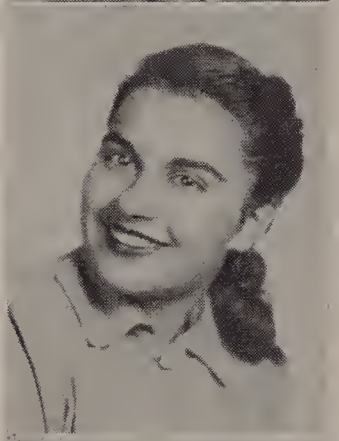

BARBARA M. MARAD

Nickname: "Babs"
Date of Birth: February 14, 1932
Grammar School: Gilbert E. Hood
Course: General
Ambition: To be a Fashion Designer
Hobby: Dancing, Bowling
Comment: Speakers' Club, 4. Here we have a gay, vivacious, poised, young lady whose effervescent personality has made her known and liked by all.

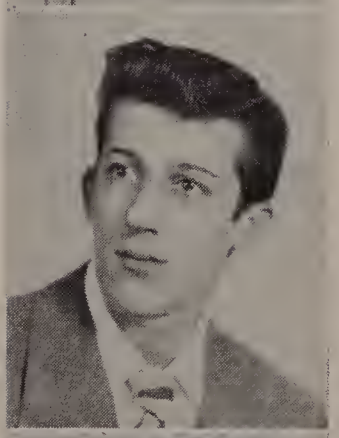

CARMELO MICHAEL MARINO

Nickname: "Mel"
Date of Birth: July 7, 1931
Grammar School: Oliver, Leahy
Course: General
Ambition: Boxer or Sports Broadcaster
Hobby: Swimming, Dancing, Outdoor Sports
Comment: "Mel" has the ability and personality to succeed in whatever he does. These traits make him one of the most respected boys in our class.

RHEA E. MARKS

Date of Birth: March 30, 1932
Grammar School: Alexander BZ. Bruce
Course: College
Ambition: Laboratory Technician
Hobby: Tennis, Music, Dancing
Comment: Math Club, Speakers' Club, French Club. Rhea is well liked by everyone. She is charming as well as intelligent. She has a fine ambition and is sure to succeed in it.

LILLIAN A. MARTELLINI

Nickname: "Lil"
Date of Birth: May 13, 1931
Grammar School: John K. Tarbox
Course: Business
Ambition: WAVEs
Hobby: Dancing, Swimming
Comment: "Lil" is one of the nicest girls you would ever want to meet. Besides having a pleasing personality she is noted as one of the best dancers in the school. To you, "Lil," goes our very best.

ANDREW L. MARRESSE

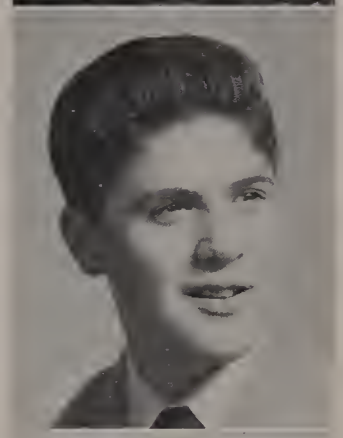

Nickname: Andy
Date of Birth: August 18, 1932
Grammar School: John R. Rollins
Course: General
Ambition: Millionaire
Hobby: Dancing, Driving
Comment: "Andy" has a pleasing personality and is liked by everyone. We wish him the best of luck in future years.

SAMUEL F. MASESSA

Nickname: "Sammy"
Date of Birth: April 2, 1932
Grammar School: Gilbert E. Hood
Course: General
Ambition: To play Baseball with some professional team
Hobby: Sports
Comment: "Sammy" is a shy boy but with a disposition admired by all. His fine qualities are known to everyone. Best of luck in your future years.

MARY R. MASUCCI

Nickname: "Mumbles"
Date of Birth: August 16, 1931
Grammar School: Oliver, Leahy
Course: General
Ambition: Artist in Drawing
Hobby: Dancing, Drawing
Comment: Although "Mumbles" is quiet you can't help missing her because of her wonderful personality and her exxcellent singing. We sure will miss her. "Best of luck," Mary.

ALFRED G. MAROUN

Nickname: "Al"
Date of Birth: March 6, 1932
Grammar School: Gilbert E. Hood
Course: College
Ambition: Doctor or Businessman
Hobby: Bowling, Hunting, Fishing
Comments: Math Club, Orchestra. Good natured "Al" is quite the man about town. He is liked by many girls and is considered one of the Romeos of the class of 1949.

MILDRED E. MARTEL

Nickname: "Millie"
Date of Birth: March 9, 1932
Grammar School: Alexander B. Bruce
Course: Home Economics
Ambition: Dietitian
Hobby: Roller Skating, Dancing
Comment: Home Economics Club, 4. "Millie" is a swell girl who always greets you with a cheerful smile or joke. She always makes a bright day brighter.

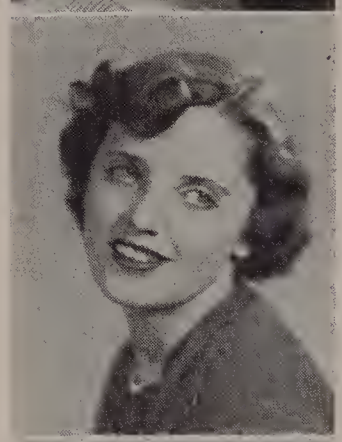

MARILYN C. MARTIN

Nickname: "Mal"
Date of Birth: December 11, 1930
Grammar School: St. Patrick's
Course: Business
Ambition: To marry a Millionaire
Hobby: "Dancing, Swimming, Skiing
Comment: Y-Teens. "Mal" is an active senior with a sparkling personality and charming ways. She has been well liked by all and we wish her great success in the future.

MARY MARTIN

Date of Birth: January 26, 1932
Grammar School: Alexander B. Bruce
Course: Business
Ambition: To travel
Hobby: Dancing, Swimming
Comment: Mary is a grand girl and well liked by all her classmates. We wish her lots of luck in her travels.

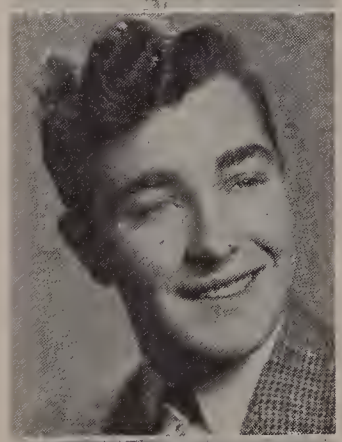

JOSEPH J. McCALL

Nickname: "Mac"
Date of Birth: September 28, 1931
Grammar School: John K. Tarbox
Course: Genral
Ambition: To become a Pharmacist
Hobby: Sports in general
Comment: "Mac" is one of the fine boys of the class of '49. He has a fine disposition and many fine assets.

CLAIRE M. McCOMISKEY

Nickname: "Red"
Date of Birth: February 18, -932
Grammar School: St. Patrick's
Course: Business
Ambition: Secretary
Hobby: Dancing, Skating
Comment: Claire is one of the nicest and best liked members of our class. With plenty of brains and a sweet personality she is bound to go a long way in the business world.

JOHN E. McCARTHY

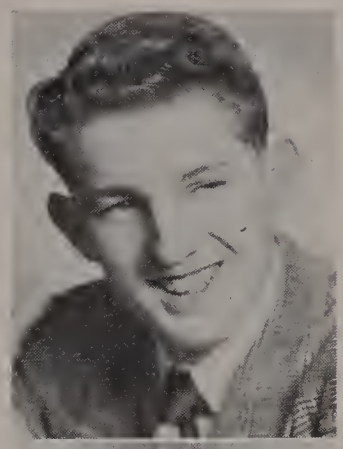

Nickname: "Jack," "Mac"
Date of Birth: March 2, 1931
Grammar School: St. Mary's
Course: General
Ambition: Traveling
Hobby: Football, Baseball, Dancing, Swimming, Winter Sports
Comment: One of the class Romeos, "Jack" is a good natured Irishman witht plenty of school spirit and loads of friends. Our best wishes go traveling with you.

MARIE W. McCARTHY

Nickname: "Mac"
Date of Birth: December 21, 1931
Grammar School: St. Augustine's
Course: College
Ambition: To go to College
Hobby: Dancing, Bowling, Reading
Comment: Math Club, 3, 4; Debating Society, 3, 4; Glee Club, 3, 4; Lawrencian, 3, 4; Speakers' Club, 4; Student Council, 1, 2, 4; Mathe News, 4. Marie is one of the highlights of our graduating class. Many honors have rightfully been bestowed upon her and she has carried them very creditably. Besides being one of the most popular girls, she also has the distinction of being one of the most brilliant. There is no doubt in our minds, "Mas", that you will succeed in anything which you undertake in the future.

ROBERT JOHNSON McCARTHY

Nickname: "Mas," "Bob"
Date of Birth: December 1, 1931
Grammar School: Emily G. Wetherbee
Course: College
Ambition: To travel
Hobby: Fishing, Hunting
Comment: Track, 3, 4; Math Club, 3; Year Book Committee. "Meet "Mac" one of our track stars. For those who have not known him very well in school, we say that they are indeed losing a truly grand classmate. Sort of shy, but very friendly when you really get to know him and very helpful, "Bob" is a friend indeed. Bon Voyage, Bob!

FRANCIS P. McGRAVEY

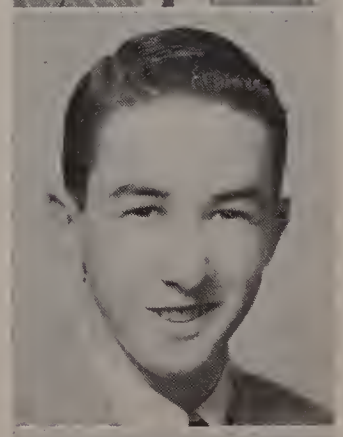

Nickname: "Mac"
Date of Birth: December 20, 1931
Grammar School: St. Mary's
Course: College
Hobby: Following Red Sox in a pennant races.
Ambition: To make a success out of life
Comment: Works at Hampton Beach in the Summer. Favorite subject is Physics, with Chemistry a close second. An ardent sports enthusiast.

ROSEMARY E. McGUINNESS

Nickname: "Mac"
Date of Birth: December 24, 1931
Grammar School: St. Patrick's
Course: Nurses' Preparatory
Ambition: To become an Army Nurse
Hobby: Dancing, Roller Skating, Swimming, Bowling
Comment: Rosemary has a very pleasing personality and sparkling smile which have made her many friends. I am sure that she will succeed in her chosen field and make the Army feel proud that they have a Lawrence High graduate among them. We won't be satisfied until you get to be a Major, "Mac."

AGNES C. McGREGOR

Nickname: "Mac"
Date of Birth: June 5, 1932
Grammar School: Alexander B. Bruce
Course: Business
Ambition: To be a Hairdresser
Hobby: Dancing and Swimming
Comment: "Mac" is one of the sweetest girls in the Senior class. Her gay wit and sparkling personality are two assets that will assure her success as a hairdresser. Best of everything, "Mac."

JOAN PHYLLIS McGURREN

Nickname: "Mung"
Date of Birth: June 29, 1932
Grammar School: Gilbert E. Hood
Course: Nursing
Ambition: To be a Nurse
Hobby: Dancing, Record Collecting
Comment: Cheer Leader, 4; Y-Teens, 1, 2, 3, 4. "Mung" has a wonderful personality and she shall certainly be a success in everything she plans to do. May all the luck in the world come your way.

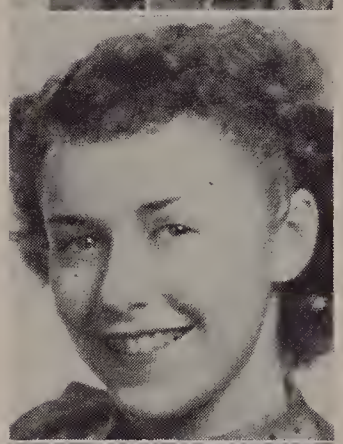

BEATRICE M. McKEW

Nickname: "Bea"
Date of Birth: September 12, 1931
Grammar School: Gilbeert E. Hood
Course: Commercial
Ambition: To become a Registered Nurse
Hobby: Dancing, Piano Lessons
Comment: Fun-loving "Bea" is a never to be forgotten member of the Class of '49. She is a beautiful dresser and has personality plus. Lots of luck in the future, "Bea."

DOROTHY J. McLEAN

Nickname: "Dot," "Mac"
Date of Birth: August 24, 1931
Grammar School: Gilbert E. Hood
Course: Business
Ambition: Medical ecretary
Hobby: Dancing, Reading, Sports
Comment: "Dot" is one swell girl who rates tops with everyone who knows her. Her gentle ways and sweet personality have gained her many friends, and we are all sure she will succeed in whatever task she undertakes. Good luck, "Dot."

MARGARET McLELLAN

Nickname: Peggy
Date of Birth: July 27, 1930
Grammar School: Alexander B. Bruce
Course: Nurses' Prep
Ambition: Nurse
Hobby: Dancing, Bowling, Swimming
Comment: Member of Bowling team. "Peggy" is a girl to get acquainte l with. She is full of fun and surprises, never formal, always natural. Laughing her way through High School, she has won scores of friends and is equally popular with both sexes. Stay natural, "Peg." We like you that way.

JAMES A. McNEICE

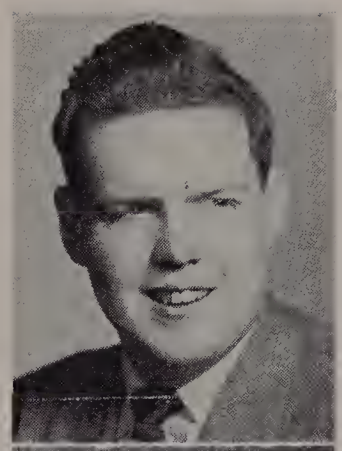

Nickname: "Red"
Date of Birth: July 9, 1930
Grammar School: John R. Rollins
Course: General
Ambition: The Army as a full-time career
Hobby: Swimming, Hunting, all Sports
Comment: "Red" is one of those friends that you never forget. May the best be with you always.

ANN LOUISE McQUILLAN

Nickname: "Mas"
Date of Birth: May 9, 1931
Grammar School: St .Augustine's
Course: College
Ambition: To be a Medical Technologist
Hobby: Sports, Swimmming, Dancing
Comment: Y-Teens, 1, 2, 3, 4; Y Basketball Team, 3; Student Council, 2, 3. Ann is one of the most popular members of our class. Her beautiful red hair and winning smile make her one of the nicest girls in school. We are sure that all this and her ability in school work will make her a success in the future.

KENNETH H. MEINELT

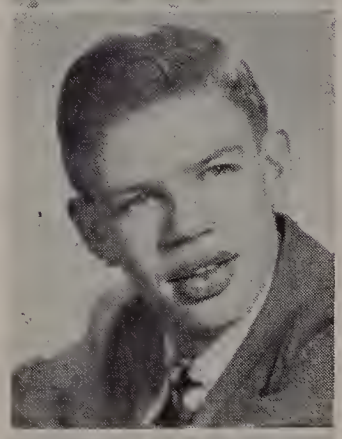

Nickname: "Kenny"
Date of Birth: October 7, 1931
Grammar School: John R. Rollins
Course: College Preparatory
Ambition: To become an Engineer
Hobby: Coin Collecting
Commneent: Track, 3, 4; Math Club, 3; Student Council, 4. "Kenny" has a friendly "hello" for everyone he meets. He is very dependable in anything he does, and is willing to help anyone. We are quite sure he will realize his ambition.

DONALD E. MEISNER

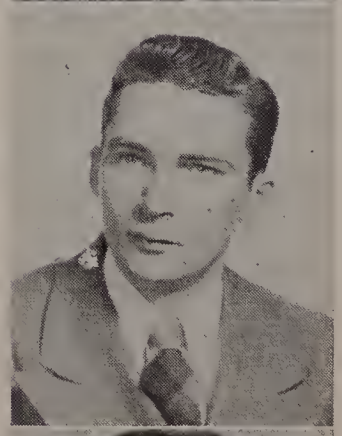

Nickname: "Mize," "Don"
Date of Birth: July 14, 1932
Grammar School: Gilbert E. Hood
Course: General
Ambition: To become a Lawyer
Hobby: Bowling
Comment: "Don", with his admirable way of making friends and getting along with people, will surely make good. Our best wishes go with you, "Don," for the attainment of your ambition.

ANTHONY EDWARD MENALE

Nickname: "Tony"
Date of Birth: February 1, 1931
Grammar School: Oliver, Lahey
Course: General
Ambition: To sing in the Metropolitan Opera
Hobby: Dancing, Swimming, Bowling, Singing
Comment: Two years Glee Club, Year Book Committee, Speakers' Club. Tony has been very popular since he entered High school. His fine disposition is known to all. He is well liked and has many fine assets. We all know he will succeed in his ambition.

JOAN S. MEHRMAN

Nickname: "Joanie"
Date of Birth: September 20, 1931
Grammar School: Alexander B. Bruce
Course: College
Ambition: Medical Secretary
Hobby: Knitting, Swimming, Dancing
Comment: Girls' Debating Society, 3; French Club, 4; Spanish Club, 4. "Joanie" has the ability to make friends easily. She is well liked by all, and is certain to succeed in the future.

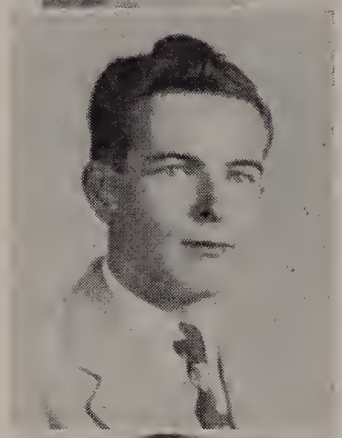

WILLIAM J. MENIHANE

Nickname: "Bill"
Date of Birth: October 17, 1931
Grammar School: John R. Rollins
Course: Business
Ambition: Accountant
Hobby: Hunting, Fishing
Comment: "Bill is a quiet boy with a hidden but pleasant sense of humor.

BERNICE ANN MERCIER

Nickname: "Bunny"
Date of Birth: February 1, 1932
Grammar School: Emily G. Wetherbee
Course: College
Ambition: To become a Registered Nurse
Hobby: Knitting, Dancing
Comment: Speakers' Club, Y-Teens, 1, 2, 3, 4. "Bunny" is one of the friendliest girls in L. H. S. She always has a hearty greeting and a sparkling smile for everyone. We know the patients will love you to take care of them and sickness will be a pleasure with you as nurse. Best of luck always, "Bunny," in your chosen career.

MARY MESSINA

Nickname: "Mae"
Date of Birth: August 4, 1932
Grammar School: Holy Rosary
Course: Commercial
Ambition: Secretary
Hobby: Dancing
Comment: A friendly smile and cheerful disposition have made many friends for Mae. Her willingness to help others will always be remembered by her classmates. Good luck to you in your ambition to become a Secretary.

SEBASTIANO J. MILARDO

Nickname: "Busty"
Date of Birth: September 14, 1929
Grammar School: Oliver
Course: General
Ambition: Navy Radio Technician
Hobby: Pool, Dancing
Comment: Band, 4 years. "Busty" is a great Tuba player, and should go places soon.

ELEANOR N. MILLER

Nickname: "Ellie"
Date of Birth: August 6, 1932
Grammar School: John R. Rollins
Course: Nurses' Preparatory
Ambition: To join the Women's Air Force
Hobby: Dancing, playing the piano
Comment: Glee Club, 4; Y-Teens, 1, 2, 3, 4. Eleanor has many friends at L. H. S. Her good humor is one of her assets. I'm sure she'll make the grade in the Air Force.

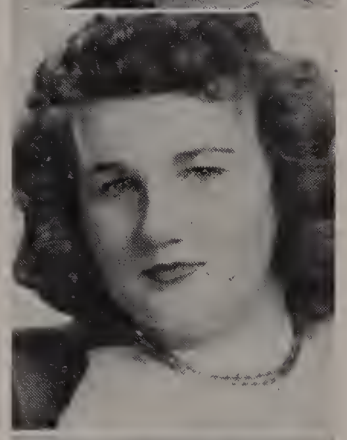

BERYL ANN MILLS

Date of Birth: September 20, 1932
Grammar School: St. Laurence O'Toole
Course: Nurses' Preparatory
Ambition: To be a Nurse
Hobby: Swimming, Bowling
Comment: Glee Club, 3, 4; Spanish Club, 4; Y-Teens, 1, 2, 4. Beryl is one of the sweetest girls at L. H. S. She has a charming personality and is always wearing a smile. We are all sure that she'll make a wonderful Nurse.

M. PATRICIA MIRFIELD

Nickname: "Pat"
Date of Birth: May 9, 1932
Grammar School: Alexander B. Bruce
Course: General
Ambition: Reporter
Hobby: Dancing, Collecting Records, Swimming
Comment: Y-Teens, 1, 2, 3, 4. "Pat" is a girl with personality plus. She is full of fun and helped make the school days pleasant for everyone. A popular miss! Good luck to you, "Pat," as a reporter.

RAYMOND M. MONTI

Nickname: "Ray"
Date of Birth: April 2, 1932
Grammar School: John Breen
Course: College
Ambition: To go to college
Hobby: Hunting and Fishing
Comment: "Ray" is a nice kid and will get along wherever he goes and we all know that he will be a success in the future.

MARY MOORE

Date of Birth: January 1, 1932
Grammar School: John Breen
Course: Commercial
Ambition: Medical Secretary
Hobby: Music, Swimming, Reading
Comment: Spanish Club, 4. Mary is very quiet and reserved. She is conscientious but enjoys a good laugh. Her quiet ways and manner have won her many friends and we all know she'll succeed in her chosen vocation.

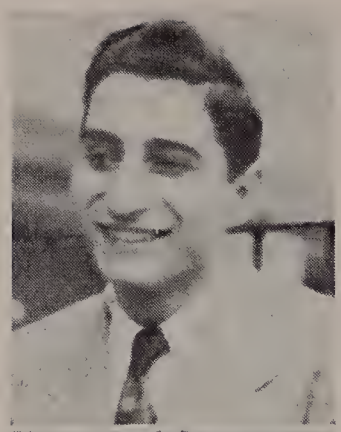

OSCAR D. MOOSHIAN

Date of Birth: January 27, 1929
Grammar School: Alexander B. Bruce
Course: General
Ambition: Construction Engineer
Hobby: Radio Operating
Comment: Oscar is quite a joker and when with him there is never a dull moment.

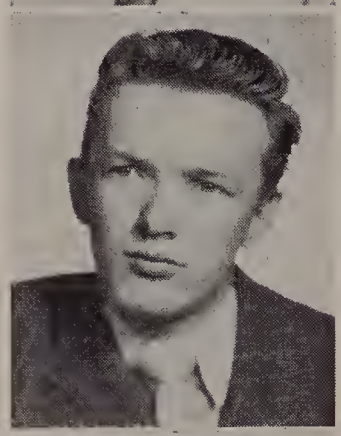

GEORGE MORCOMBE

Nickname: "Georgie"
Date of Birth: January 3, 1931
Grammar School: St. Mary's Boys
Course: Business, General
Ambition: To become a Millionaire
Hobby: Sports, Dancing
Comment: He is one of the nicest boys in the senior class and is known for his dancing and good looks. His favorite subject is the "Gremlins" and what a swell team they have.

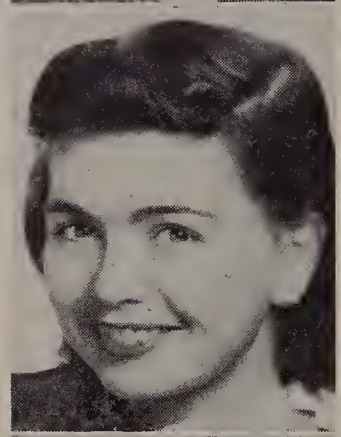

ELLEN F. MORRISSEY

Nickname: "Moe"
Date of Birth: February 12, 1932
Grammar School: John Breen
Course: Business
Ambition: Nurse
Hobby: Dancing, Bowling
Comment: Y-Teens, 1, 2, 3, 4. Gay, friendly and a friend indeed well described our "Moe." Like many other graduates she yearns to be a Nurse. The best wishes of her host of friends are extended toward the achievement of her ambition.

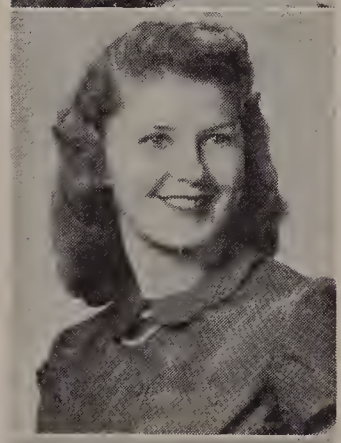

PAULINE C. MORRISON

Nickname: "Giggles"
Date of Birth: September 26, 1930
Grammar School: Packard
Course: Business
Ambition: Fashion Designer
Hobby: Dancing, Bowling
Comment: Glee Club, 3; Speakers' Club, 4. Pauline, with her sweet smile and splendid sense of humor, has won many friends in the class of '49, and is popular with all. Good luck to Pauline in whatever she does in future years.

JOSEPH F. MUGAVERO

Nickname: "Muga"
Date of Birth: April 18, 1932
Grammar School: Oliver, Leahy
Course: General
Ambition: Carpenter and Cabinet Maker
Hobby: Baseball
Comment: We all liked "Muga" for his jovial manner and the way he kept us in laughter in the home rooms. His cheery "Hi" will long be remembered by us. The very best of luck to you in your future vocation.

BERNICE M. MURPHY

Nickname: "Murph"
Date of Birth: December 30, 1931
Grammar School: John Breen
Course: General
Ambition: Cosmetrologist
Hobby: Dancing, Bowling, Skating
Comment: Bowling League, 2, 3; Glee Club, 3; Y-Teens, 1, 2, 3, 4; Vice-President, 4; Lawrencian, 3. "Murph" is a sweet, "happy go lucky" girl with a beautiful smile and a sparkling personality. We are sure she will be a great success in her chosen career as a cosmetologist. May luck and happiness guide you always, "Murph."

JUNE MARY MURPHY

Nickname: "Murph"
Date of Birth: June 10, 1932
Grammar School: Alexander B. Bruce
Course: Commercial
Ambition: To be successful
Hobby: Dancing, Swimming, Reading
Comment: Y-Teens, 1, 2, 3, 4; Glee Club, 4; Year Book Committee; Home Room Representative, 4. "Murph" is one of our cutest and best liked seniors. I'm sure you'll all agree she well deserves the title of "Personality Girl." Good luck to you, June!

ROSE M. MUSUMECI

Date of Birth: January 15, 1932
Grammar School: Oliver, Leahy
Course: General
Ambition: Father's business
Hobby: Read, Bowling
Comment: Bowling, 4. Rose is a swell girl to know as she has a pleasing personality and will most likely succeed in her ambitions.

JOYCE MARIE MYERS

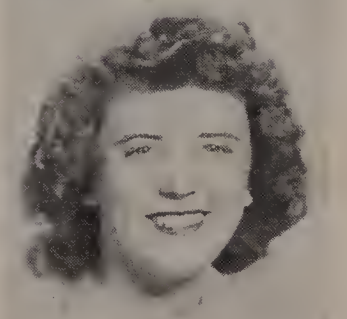

Nickname: "Joy"
Date of Birth: August 13, 1932
Grammar School: Emily G. Wetherbee
Course: Nurses' Preparatory
Ambition: Nurse
Hobby: Dancing, Bowling
Comment: Y-Teens. "Joy" is a cute, charming girl who is always friendly and cheerful with everyone. The nursing profession gets the best when it gets you, Joyce.

MAY RITA NAKLEY

Nickname: "Mitzi," "Masie"
Date of Birth: May 11, 1931
Grammar School: Oliver, Leahy
Course: Home Economics
Ambition: Designer
Hobby: Dancing, Reading, Bowling
Comment: Home Economics Club, 1; Bowling League, 1. "Masie" is one of the best and a pleasant classmate to have. Don't change, "Masie."

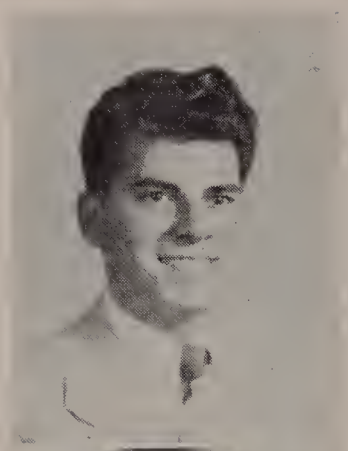

MICHAEL NARDONE, JR.

Nickname: "Mike"
Date of Birth: October 11, 1932
Grammar School: Oliver, Leahy
Couse: College
Ambition: Criminal Lawyer
Hobby: Fishing, Baseball
Comment: Here is the answer to a girl's prayer. He is a swell fellow and you always see him at the L. S. H. dances. His wonderful personality has won him many friends. Good luck to you, "Mike."

FRED GEORGE NASSER

Date of Birth: May 27, 1931
Grammar School: Emily G. Wetherbee
Course: General
Ambition: To own a market
Hobby: Music, Reading, Sports
Comment: Fred is a tireless worker and he always has a quiet, friendly air about him. Everyone who meets him is sure to be his friend. Good luck, Fred.

DORIS J. NASSIF

Nickname: "Dot"
Date of Birth: August 8, 1931
Grammar School: John K. Tarbox
Course: General
Ambition: To travel
Hobby: Bowling, Dancing, Skating
Comment: "Dot" has a likeable nature and is ever ready to lend a helping hand. These traits have made her a favorite with us all.

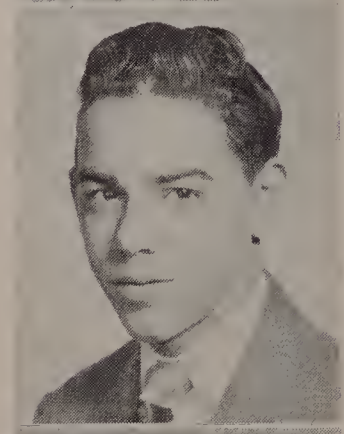

ALBERT NAULT

Nickname: "Al"
Date of Birth: June 4, 1932
Grammar School: John K. Tarbox
Course: Manual Arts
Ambition: To become a Tinsmith
Hobby: Dancing, Swimming
Comment: "Al" is a swell fellow and one of the better dancers from Lawrence High.

FORESTINE G. NELSON

Nickname: "Tina"
Date of Birth: August 25, 1931
Grammar School: John R. Rollins
Course: General
Ambition: To be a success
Hobby: Dancing, Knitting, Reading
Comment: Y-Teens, 1, 2, 3; Home Room Representative, 1, 2. "Tina" is a girl with a nice smile and a pleasing personality. She has loads of personality and is always the life of the party. I know you will be a success in whatever career you chose.

LEWIS NEVINS

Nickname: "Pinnies"
Date of Birth: September 12, 1931
Grammar Schools Alexander B. Bruce
Course: College
Ambition: To become successful
Hobby: Baseball
Comment: "Pinnies" seems shy and bashful in school, but outside, we wonder? He's an all-around good fellow, and an asset to our class.

FLORENCE M. NICOLOSI

Nickname: "Flo"
Date of Birth: November 13, 1931
Grammar School: Oliver, Leahy
Course: General
Ambition: To be manager of a store
Hobby: Dancing, Swimming
Comment: Home Economics Club. Florence is one of the many students of the Senior Class who have made it so enjoyable during the four year.

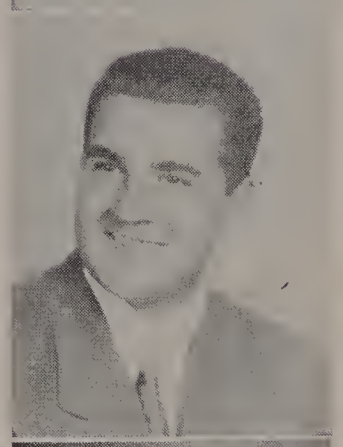

NICHOLAS NIGOHOSIAN

Nickname: "Nick," "Sabu"
Date of Birth: June 13, 1931
Grammar School: Oliver, Leahy
Course: Manual Arts
Ambition: To work
Hobby: Sports
Comment: Glee Club, 4; Football, 3 and 4. "Nick" is a friend to all and a fine person to know. He is a gentleman on and off the athletic field.

MARY ELIZABETH NOBLE

Nickname: "Betty"
Date of Birth: April 4, 1932
Grammar School: John R. Rollins
Course: College
Ambition: To travel
Hobby: Roller Skating, Sports
Comment: Glee Club, 2, 3, 4; Majorette, 2, 3, 4; Spanish Club, Y-Teens. "Betty" is one of the most popular girls in the Senior class. She is well liked by all and is sure to be a success in any chosen career.

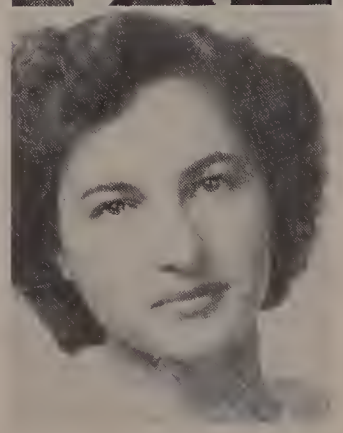

MARIE ELENA NOTO

Date of Birth: April 13, 1932
Grammar School: Oliver, Leahy
Course: General
Ambition: Hairdresser
Hobby: Dancing, Classical Music, Singing, Poetry
Comment: L. H. S. Glee Club, 2, 3, 4; Speakers' Club, 4; Bowling League, 1. Marie is a wonderful girl and we're sure that she'll succeed in her ambition.

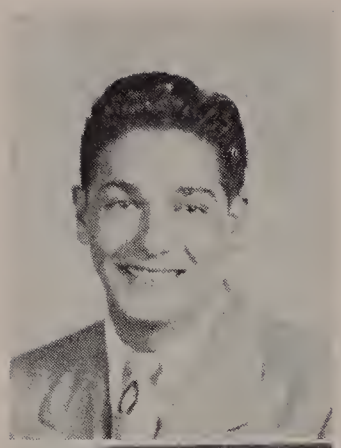

MICHAEL OHANIAN

Nickname: "Lick"
Date of Birth: September 11, 1931
Grammar School: Gilbert E. Hood
Course: General
Ambition: To be a successful salesman
Hobby: Sports and music
Comment: "Mike" is a grand fellow and popular with the girls. He is certain to be a successful salesman.

GERALDINE T. O'LEARY

Nickname: "Gerry"
Date of Birth: March 13, 1932
Grammar School: Olive, Leahy
Course: Commercial
Ambition: To travel and live a happy life
Hobby: Roller Skating, Dancing, Bowling, Swimming
Comment: Bowling League, 2. "Gerry" is a swell kid with a nice personality. There is never a dull moment with her. Because of her good nature she will be very successful in her ambition.

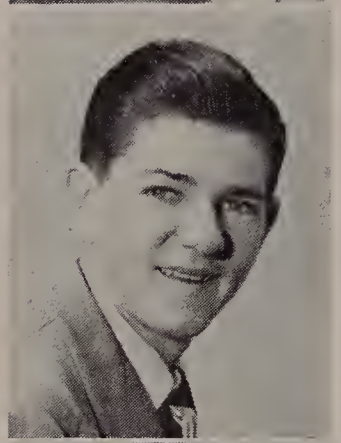

HOWARD A. O'NEIL

Nickname: "Howie"
Date of Birth: June 9, 1932
Grammar School: St. Mary's
Course: College
Ambition: Civil Engineer
Hobby: Reading
Comment: Math Club, 4; Speakers' Club, 4. There was never a dull moment with "Howie" around; his antics kept us all amused. His witty, friendly, and fun-loving disposition gained him scores of friends. Best of luck always, "Howie."

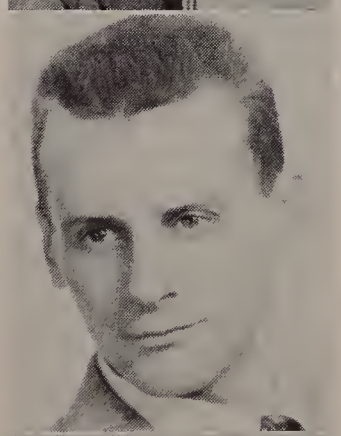

EDMUND PADVAISKAS

Nickname: "Eddie"
Date of Birth: November 17, 1931
Grammar School: Assumption
Course: College
Ambition: Journalist
Hobby: Track
Comment: Track, 2, 3, 4. "Eddie" is one of the honor students of the class. He is a hard worker in anything he undertakes and with his even disposition and talents is sure to be a success in the future.

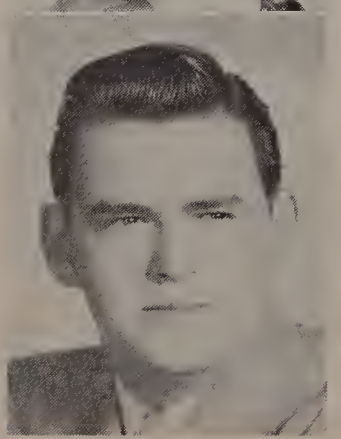

ROBERT H. PAGE

Nicknames "Bob"
Date of Birth: December 3, 1930
Grammar School: Oliver, Leahy
Course: Manual Arts
Ambition: Auto Mechanic
Hobby: Military Activities
Comment: Glee Club, 2. "Bob" is a neat, clean fellow who has always kept himself occupied in activities such as the National Guard and Civil Air Patrol. "Bob" would make a good sergeant in the U. S. Infantry.

LARRY A. PAHIGIAN

Nickname: "Sunshine," "Pigeon"
Date of Birth: October 9, 1931
Grammar School: Gilbert E. Hood
Course: College Preparatory
Ambitions To be a Pharmacist
Hobby: Sports, Music
Comment: Math Club. Larry is a swell fellow and has many friends.

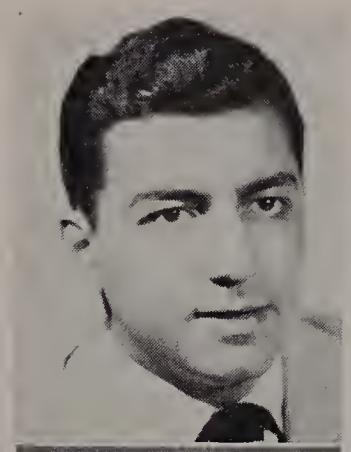

JOSEPHINE G. PALADINO

Nickname: "Jo"
Date of Birth: January 30, 1932
Grammar School: Holy Rosary
Course: Nurses' Preparatory
Ambition: Governess, Ballet Dancer
Hobby: Dancing, Skating
Comment: "Jo" is a swell girl with a grand personality which is sure to win her great success as a governess.

BESSIE PAPPAS

Nickname: "Bess"
Date of Birth: August 8, 1931
Grammar Schools Alexander B. Bruce
Course: Business
Ambition: Secretary
Hobby: Dancing, Music, Sports
Comment: Y-Teens. "Bess" is a girl who has an eye for fun and a sparkling personality.

GEORGE R. PAQUIN

Nickname: "Paq"
Date of Birth: August 3, 1931
Grammar School: Alexander B. Bruce
Course: General
Ambition: Government Agent
Hobby: Basketball, Baseball, Bowling
Comment: "Paq" is a swell sport in everything and is exceptionally talented. His ability to be a good scout has made him well liked by everybody who knows him. Good luck "Paq."

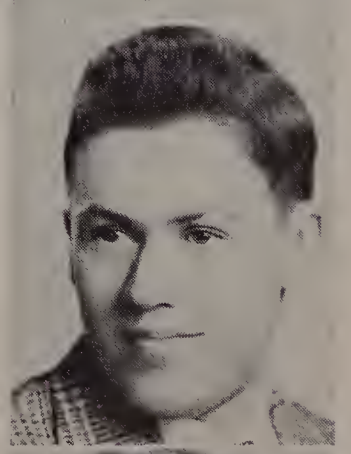

MARY EUGENIA PARIS

Nickname: "May"
Date of Birth: November 16, 1930
Grammar School: Emily G. Wetherbee
Course: General
Ambition: To be a success in life
Hobby: Pencil Sketching, Painting and Collecting Postcards
Comment: Y-Teens. "May" is friendly thoughtful and has a loveable nature. Her sparkling smile and charm make her attractive to all.

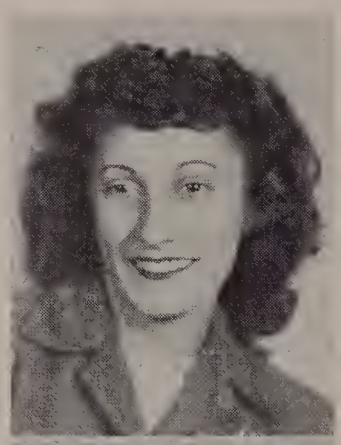

ROSE E. PAUTA

Nickname: "Rosie"
Date of Birth: November 29, 1931
Grammar School: Oliver Leahy
Course: Business
Ambition: Secretary
Hobby: Dancing, Bowling
Comment: Rose is one of the best friends one could have. We all know that she will be a success.

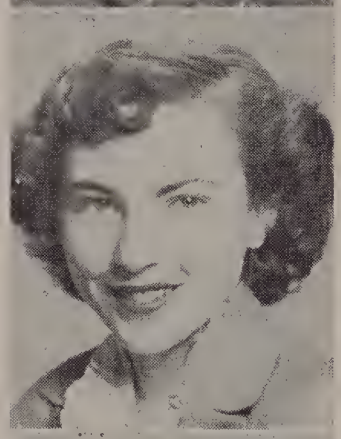

MARILYN B. PERLMUTTER

Date of Birth: June 24, 1931
Grammar School: John Breen
Course: College Preparatory
Ambition: To be a Medical Secretary
Hobby: Dancing, Collecting Photos
Comment: Marilyn possesses a quiet, unassuming personality and manner. Her classmates greatly admire her aptitude in school work, and here's hoping that lady luck will follow her throughout her life.

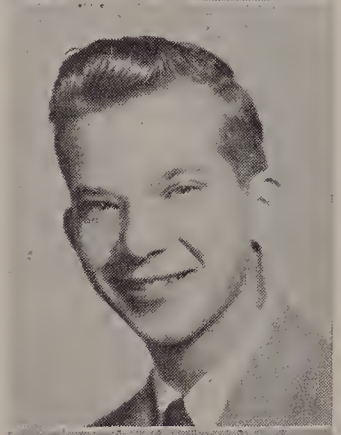

RUDOLPH PEKELA, JR.

Nickname: "Rudy"
Date of Birth: October 19, 1930
Grammar School: John Breen
Course: General
Ambition: To be successful
Hobby: Model Building
Comment: L. S. H. Band. "Rudy's" appealing personality and friendly smile have made him a favorite among all.

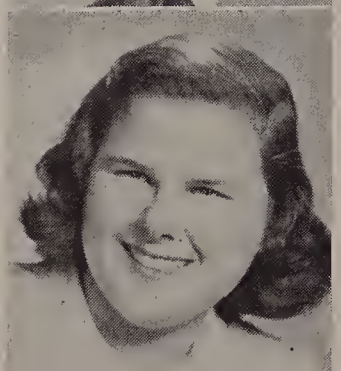

BERNICE MARY PEKARSKI

Nickname: "Bunny"
Date of Birth: February 29, 1932
Grammar School: John Breen
Course: General
Ambition: To be successful in life
Hobby: Skiing, Skating, Swimming
Comment: Y-Teens. "Bunny" is one fine person. With her always smiling face and personality she has brightened many a class room. Good luck to you always, "Bunny."

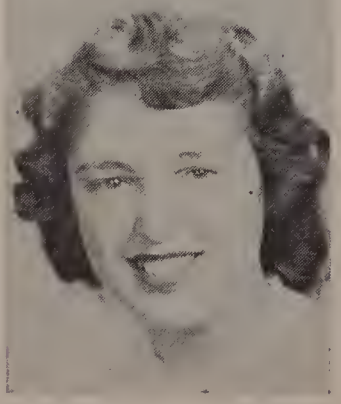

JOSEPHINE S. PELLERITI

Nickname: "Jo"
Date of Birth: August 15, 1931
Grammar School: John Breen
Course: Business
Ambition: Secretary
Hobby: Sports
Comment: A nice girl with a pleasant smile and personality. May you succeed in being what you want. The best of luck, "Jo."

BESSIE MARY PERDIS

Nickname: "Billy"
Date of Birth: March 3, 1932
Grammar School: Oliver, Leahy
Course: Business
Ambition: Good Stenographer
Hobby: Dancing, Football
Comment: Y-Teens, 4. "Billy's" friendly ways and soft manner makes her a most likeable classmate. Always ready with a helping hand. "Billy" will be a very efficient secretary.

HELEN E. PETROCCIONE

Nickname: "Peppy," "Red"
Date of Birth: April 4, 1932
Grammar School: John Breen
Course: Commercial
Ambition: Interior Decorator
Hobby: Dancing, Painting, All Sports
Comment: Lawrencian, 2, 3, 4; Assistant Circulation Manager, 3, 4; Cheerleader, 3, 4; H. R. Representative, 4; Class Secretary-Treasurer, Y-Teens, 1, 2, 3, 4; Year Book Committee. Helen's personality has made her one of the best liked girls in her class and she always has a big smile for everyone. We are only sorry to say that there aren't enough like her. We hope you always stay the same "Peppy."

SHIRLEY PETTINELLI

Nickname: "Pett"
Date of Birth: March 15, 1931
Grammar School: John K. Tarbox
Course: Nursing
Ambition: To be a Nurse
Hobby: Dancing, Roller Skating
Comment: Y-Teens, 1, 2, 3, 4. Shirley, who is one of the pride and joys of the class, has a charming personality and sweet smile. Wherever "Pett" is you can always plan on having a lot of fun. She plans to start training in September and so we all wish her the best of luck.

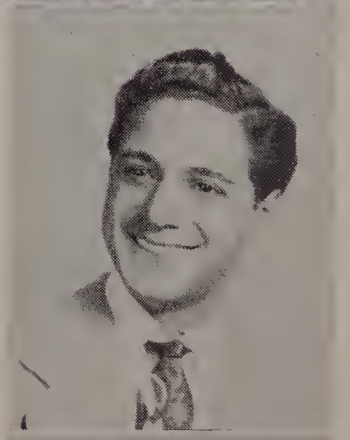

ADAM PAUL PIAZZA

Date of Birth: July 2, 1930
Grammar School: Oliver, Leahy
Course: Bookkeeping
Ambition: Watch Repairer and Jeweler
Hobby: Photography
Comment: Adam is the possessor of a fine personality. He has been popular with his fellow students. Since his Freshman year his ability to dress neatly is a fine example to his school. May you find success in your future years.

JOANNE MARIE PIAZZA

Nickname: "Jo"
Date of Birth: September 20, 1932
Grammar School: Gilbert E. Hood
Course: College Preparatory
Ambition: Nurse
Hobby: Dancing, Bowling
Comment: Lawrencian Staff, 3; Local Y-Teens. With a pleasing personality and full of fun, "Jo" will make a wonderful nurse.

EVE V. PIAZZA

Nickname: "Evie"
Date of Birth: July 2, 1930
Grammar School: Oliver,Lahey
Course: Business
Ambition: Stenographer
Hobby: Bowling, Dancing and Crossword Puzzles
Comment: Eve is a very good dancer and I'm sure she will be a success in everything she does. Lots of luck, Eve.

ANN D. PINCIARO

Nickname: "Dot"
Date of Birth: October 20, 1931
Grammar School: Gilbert E. Hood
Course: College
Ambition: To be a Nurse
Hobby: Bowling, Swimming and Roller Skating
Comment: Ann is a quiet girl with personality plus. Always stay as you are and you will surely be a success in your Nursing career, Ann.

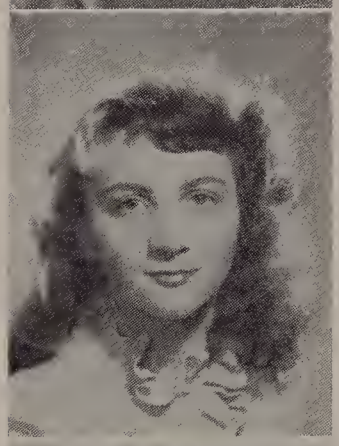

SARAH MARY PITTERA

Nickname: "Butch"
Date of Birth: December 23, 1931
Grammar School: Oliver, Leahy
Course: Business
Ambition: Public Accountant
Hobby: Roller Skating, Dancing
Comment: One of the many cute seniors who we are sure will succeed in the Business World.

THELMA R. M. PLACIDO

Nickname: "Mally"
Date of Birth: April 28, 1931
Grammar School: Oliver, Leahy
Course: Stenographic
Ambition: Fashion Designer
Hobby: Dancing and Bowling
Comment: A real sweet girl who makes a host of friends wherever she goes.

ANNES C. PROCTOR

Nickname: "Nancy"
Date of Birth: June 2, 1931
Grammar School: John R. Rollins
Course: General
Ambition: To make a good housewife
Hobby: Dancing, Roller Skating
Comment: "Nancy" is a sweet girl, well liked by her classmates and we are sure she will be very successful in life.

VIRGINIA POULIN

Nickname: "Ginny"
Date of Birth: October 25, 1930
Grammar School: St. Mary's School
Course: General
Ambition: Air Hostess
Hobby: Dancing, Collecting Records
Comment: Fun-loving "Ginny" is a never to be forgotten member of the class of 1949. She is a neat dresser and has personality plus. She always has a cheery "Hello" for everyone. Loads of luck in your chosen field as an Air Hostess.

ALBERT F. POWELL

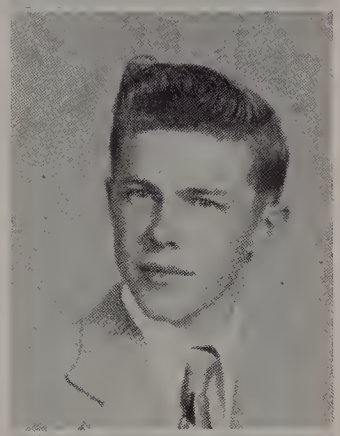

Nickname: "Al"
Date of Birth: December 22, 1931
Grammar School: John R. Rollins
Course: General
Ambition: To travel
Hobby: Boating
Comment: "Al" is a quiet lad with a winning smile. We wish you success with your ambition, but please don't travel too far as we'll miss you!

WALTER J. POWERS

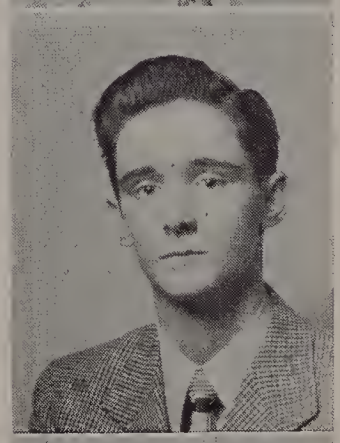

Nickname: "Wally"
Date of Birth: June 24, 1931
Grammar School: Emily G. Wetherbee
Course: College
Ambition: Doctor
Hobby: Dancing, Hunting
Comment: Math Club, Track Team. "Wally" is a good dancer and is very well liked by all his classmates.

MARY JANE PUCHTLEN

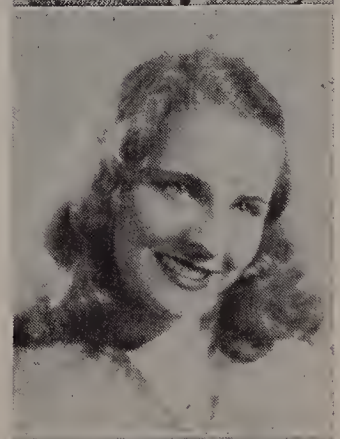

Nickname: "Mary"
Date of Birth: November 21, 1931
Grammar School: Gilbert E. Hood
Course: General
Ambition: Commercial Artist
Hobby: Drawing, Roller Skating, Dancing
Comment: Girl Reserves, 1, 2, 3. Mary is beautiful in every way, but shy.

MARGARET ANNE RAHILLY

Nickname: "Peggyanne"
Date of Birth: July 1, 1931
Grammar School: St. Patrick's
Course: Nurses' Preparatory
Ambition: To become a Nurse
Hobby: Dancing, Bowling, Sports
Comment: Y-Teens, 1, 2, 3, 4; High School Reporter for Sunday Sun, 1, 2, 3, 4. "Peggyanne" is a wonderful person to know and is always full of fun. We all wish you lots of luck in your Nursing career.

GERALDINE M. RAPA

Nickname: "Geri"
Date of Birth: August 11, 1931
Grammar School: Gilbert E. Hood
Course: Nurses' Preparatory
Ambition: Nurse-Air Hostess
Hobby: Playing Piano, Dancing, Reading, Sports
Comment: Y-Teens, 1, 2, 3; Latin Club, Bowling (Club) League. "Geri" has a grand personality and a lovely big smile and to add to her appearance are her pretty clothes.

GRACE HELEN RAPISARDA

Nickname: "Gracie"
Date of Birth: March 1, 1932
Grammar School: Holy Rosary
Course: Business
Ambition: To be successful in my career
Hobby: Reading
Comment: "Gracie," one of the more noticeable girls of our class, is a lively girl with loads of personality and always a big "Hi" for everyone she meets.

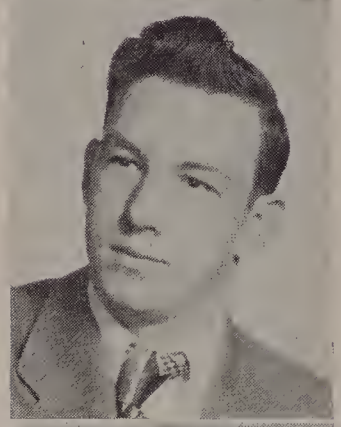

RICHARD RAHILLY

Nickname: "Dick"
Date of Birth: April 27, 1932
Grammar School: John K. Tarbox
Course: General
Ambition: Commercial Pilot
Hobby: Model Building
Comment: "Dick's" hobby will be an asset to his ambition, and this combined with his pleasant manner will guarantee success in his chosen field. Good luck, "Dick."

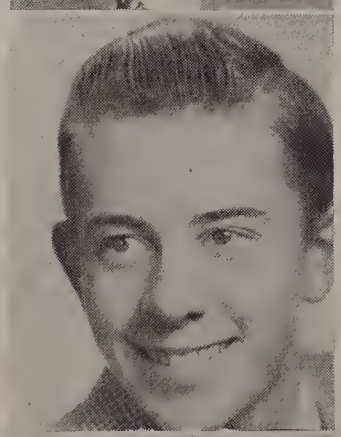

WILLIAM A. RAITT, JR.

Nickname: "Bill"
Date of Birth: April 14, 1932
Grammar School: John Breen
Course: Manual Arts
Ambition: Cabinet Maker
Hobby: Woodworking
Comment: "Bill" is just a swell fellow who is bound to make good in whatever work he chooses. Because of his pleasing personality everyone he meets becomes his friend.

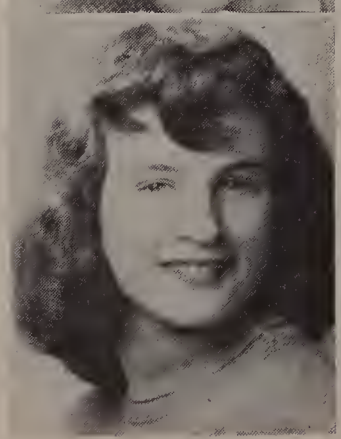

CATHERINE REARDON

Nickname: "Kitty"
Date of Birth: April 4, 1932
Grammar School: John K. Tarbox
Course: College
Ambition: Secretary
Hobby: Collecting, Swimming
Comment: "Kitty" is one of the most attractive girls of this graduating class. She is a main factor for the endless lines at the ice cream counter at our cafeteria.

EILEEN THERESA RIBAS

Nickname: "I"
Date of Birth: November 7, 1932
Grammar School: Alexander B. Bruce
Course: General
Ambition: Model
Hobby: Dancing, Swimming, Bowling
Comment: "I" is one grand girl we are proud to call a "friend." She is always willing to help someone in need. Her fun-loving personality will never be forgotten. Good luck to you in everything you ever do.

ANN M. RICCIO

Nickname: "Squecky"
Date of Birth: November 22, 1931
Grammar School: John R. Rollins
Course: Business
Ambition: Secretary
Hobby: Dancing, Roller Skating, Bowling
Comment: Ann is a quiet, likeable girl with a charming smile and a pleasing personality. We wish her the best of luck.

JOHN M. RICHTER

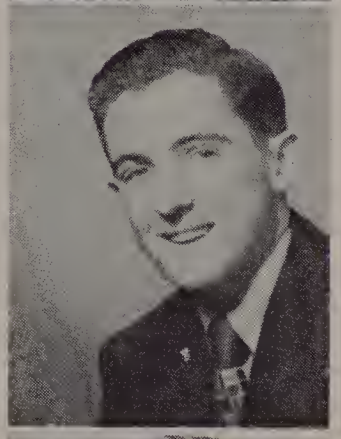

Nickname: "Jack"
Date of Birth: March 5, 1932
Grammar School: John R. Rollins
Course: College
Ambition: Newspaper work
Hobby: Baseball
Comment: "Jack is a very pleasant and sociable person. His personality has made him well liked by both his teachers and fellow students.

JOHN P. ROBERSH

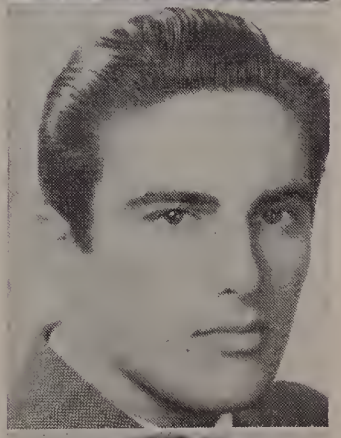

Nickname: "Johnny"
Date of Birth: January 6, 1931
Grammar School: Oliver, Leahy
Course: General
Ambition: Billiard Champ
Hobby: Billaird Playing
Comment: A very good sharpshooter and well liked by all his schoolmates.

MADONNA T. ROBISHAW

Nickname: "Donna"
Date of Birth: October 4, 1930
Grammar School: John Breen
Course: Business
Ambition: Secretary
Hobby: Swimming, Dancing, Basketball, Tennis
Comment: Girl Reserves. "Donna" is attractive and easy to get along with. With that pleasing smile she will certainly make a fine secretary for some firm.

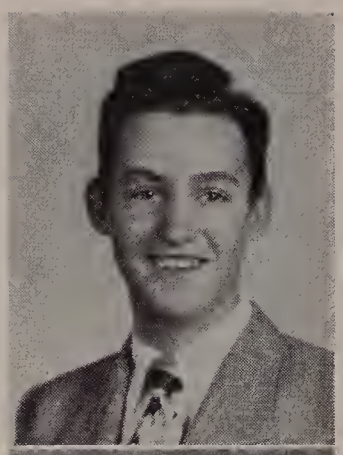

EMILE J. ROBIDOUX

Date of Birth: September 12, 1930
Grammar School: St. Anne's
Course: College
Ambition: Mechanical Engineer
Hobby: Dancing, weightlifting, piano playing, coin collecting
Comment: Glee Club, 3, 4; Operetta, 4. Emile is intelligent and capable, slightly reserved, but ever ready to lend a friend a helping hand. Here's our candidate for a brilliant future.

IRENE M. RODDY

Nickname: "Renie"
Date of Birth: June 4, 1931
Grammar School: John K. Tarbox
Course: Commercial
Ambition: WAVES
Hobby: Dancing
Comment: Irene is a girl full of smiles and personality. She is one in a million. I'm sure she'll be a success at what ever she takes up.

PATRICIA A. RONDINA

Nickname: "Pat"
Date of Birth: January 24, 1931
Grammar School: Alexander B. Bruce
Course: General
Ambition: To become a Secretary
Hobby: Reading
Comment: Y-Teens, 3, 4. "Pat" is well liked by all and we know she'll be a success in the future.

MARY THERESA ROSCIGNO

Nickname: "May"
Date of Birth: November 13, 1930
Grammar School: Oliver
Course: Nurses' Preparatory
Ambition: Laboratory Technician
Hobby: Dancing, Swimming, Bowling, Tennis
Comment: Mary is one of our quiet girls at L. H. S. Her gay smile has won many friends. She will be sure to succeed as a laboratory Technician.

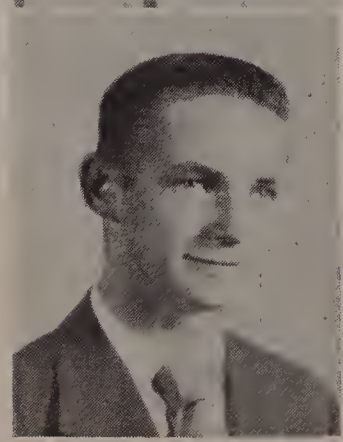

EDMUND ROZUMEK

Nickname: "Eddie"
Date of Birth: July 2, 1931
Grammar School: John Breen
Course: College
Ambition: Navy, Air Force
Hobby: All Sports
Comment: "Eddie" is one of the pride and joys of our class. He is well liked and admired by all who know him. His wit and good humor have brightened many a classroom. He is one of the most popular members of the class of '49. Loads of luck and success to you "Eddie" in all you do.

WILLIAM A. RUFFEN

Nickname: "Bill"
Date of Birth: September 14, 1931
Grammar School: Alexander B. Bruce
Course: General
Ambition: To manage the Boston Red Sox
Hobby: Sports
Comment: With his bright smile and wonderful personality "Billy" has won for himself many friends. He's a royal Red Sox rooter and "Teddy" Williams' No. 1 fan.

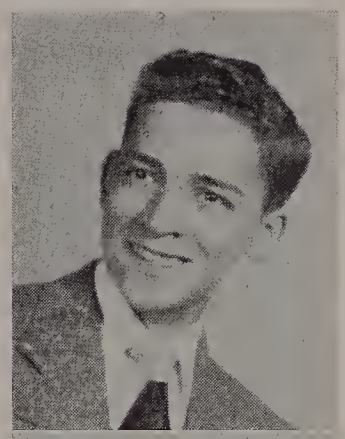

LILLIAN SALEM

Nickname: "Lil"
Date of Birth: January 18, 1932
Grammar School: Oliver, Leahy
Course: Home Economics
Ambition: Dressmaker
Hobby: Dancing, Bowling, Drawing
Comment: Home Economics Club, Bowling League. "Lil" always has a pleasant "Hi" for all her classmates and will certainly be missed. May good luck be with you always.

JOSEPH P. SALEMME,, JR.

Nickname: "Dreek"
Date of Birth: December 9, 1930
Grammar School: Tarbox
Course: General
Ambition: A Baseball Star
Hobby: Playing Sports
Comment: The "Dreek" is a good sportsman and gets along well with his classmates. He is always a lot of fun.

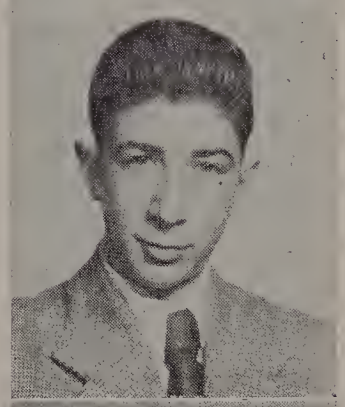

ELEANOR B. SALAVITCH

Nickname: "Ellie"
Date of Birth: August 4, 1931
Grammar School: John R. Rollins
Course: Business
Ambition: Medical Secretary
Hobby: Dancing, Bowling
Comment: Bowling Council. "Ellie," who is always bright and cheery, makes others feel the same way. She finds fun and pleasure in everything she does. She certainly will be a success in her chosen vocation. Best of luck, "Ellie."

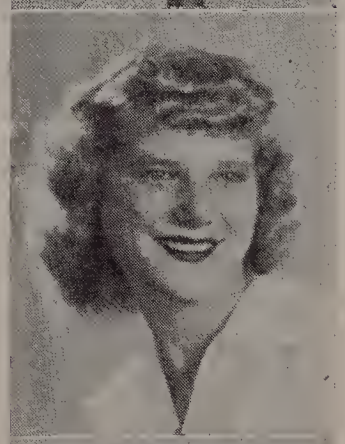

JOAN LAMBERT

Nickname: "Cleopatra"
Date of Birth: January 28, 1932
Grammar School: Emily G. Wetherbee
Course: Business
Ambition: Musical Comedy Star
Hobby: Dancing, Music
Comment: Glee Club, Year Book Committee. Meet Lawrence High's own Vivian Leigh. Glamorous, vivacious, charming—these, and a great many more such adjective could be used to describe her, one of our very popular seniors.

BETTY B. SAMIA

Date of Birth: June 4, 1931
Grammar School: John K. Tarbox
Course: Business
Ambition: Manager of an office
Hobby: Dancing
Comment: Betty's cheery "Hello" to everyone has made her a swell person to know. Her countless friends will all agree that she is a swell girl. The best of luck.

JOSEPH V. SPAMPINATO

Nickname: "Spampy"
Date of Birth: January 25, 1930
Grammar School: Oliver
Course: Manual Arts
Ambition: To become a Radio and Television Technician
Hobby: Sports
Comment: "Spampy" is a swell kid and we all agree that he will succeed in his profession.

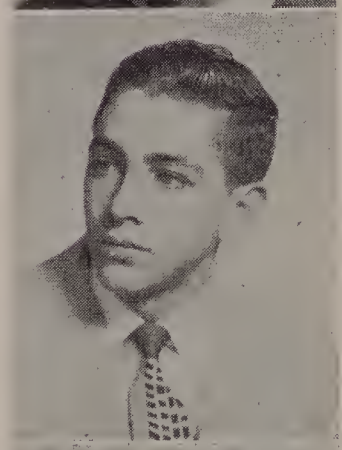

JOHN A. SAMMATARO

Nickname: "Joe Oi"
Date of Birth: February 7, 1931
Grammar School: Oliver, Leahy
Course: Commercial
Ambition: To manage the New York Yankees
Hobby: Baseball and other sports
Comment: "Johnny" is one of our most popular senior boys and also one of our most handsome. He is the owner of a sparkling personality and is sincerely respected by all his classmates. He is certain to succeed in whatever he undertakes in life. Good luck, Johnny.

JUDITH MARY SANTORE

Nickname: "Judy"
Date of Birth: February 7, 1932
Grammar School: Gilbert E. Hood
Courses College
Ambition: To be a success or travel
Hobby: Dancing, Bowling, Swimming, Reading
Comment: Y-Teens, 1, 2, 3, 4; Bowling, 2, 3, 4. To "Judy" we wish success in your ambitions, and satisfaction in your achievements and may they both be plentiful. Her wonderful personality and lovely smile that goes with every "Hi" have made her everyone's friend.

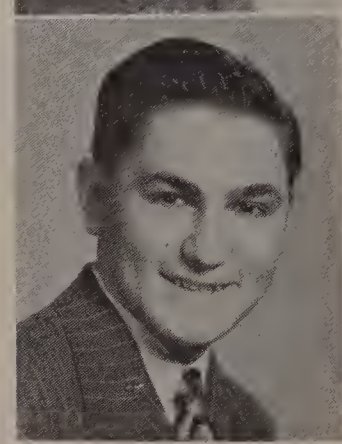

JOSEPH F. SANZICA

Nickname: "Joe"
Date of Birth: May 6, 1931
Grammar School: John R. Rollins
Course: College
Ambition: Officer in Army Air Corps
Hobby: Bowling, Baseball
Comment: "Joe" is a quiet sort of a fellow with a friendly "hello" for all and he will surely succeed in his future life.

JOAN H. SAP

Date of Birth: November 21, 1931
Grammar School: Alexander B. Bruce
Courses Nurses' Preparatory
Ambition: To be a Registered Nurse
Hobby: Swimming, Bowling, Hiking
Comment: Bowling Club, 2, 3, 4. Joan is a serious minded girl who has a marvelous personality and whom all can depend upon for a cheerful disposition and a willing smile.

LENA MARIE SAPIENZA

Nickname: "Lee"
Date of Birth: February 15, 1931
Grammar School: Oliver, Leahy
Course: e Home Economics
Ambition: Dressmaker
Hobby: Dancing, Reading, Movies, Sewing
Comment: Glee Club, 3, 4; Home Economics Club. "Lee" is a quiet and demure girl. Slightly on the shy side, she is always ready with a helping hand, and because of this we know she'll be an excellent dressmaker.

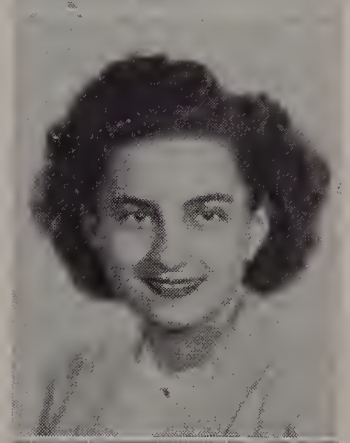

ROSE I. SAPIENZA

Nickname: "Wisdom55
Date of Birth: March 13, 1932
Grammar School: Oliver, Leahy
Course: Business
Ambition: Secretary
Hobby: Bowling and Roller Skates
Comment: Speakers' Club and Bowling Club. Rose is a smart and witty person and among her friends she is well liked. We are sure she will be a successful secretary.

SANTO P. SAPIENZA

Nickname: "Super"
Date of Birth: July 14, 1930
Grammar School: Oliver, Leahy
Course: Manual Arts
Ambition: Manager's position
Hobby: Baseball, Football, Bowling, Skiing
Comment: "Super" is a quiet fellow who is very sports-minded. His main goal is to have a manager's position in some big league team. Because he is conscientious in his work we wouldn't be surprised if he manages the Red Sox in the future.

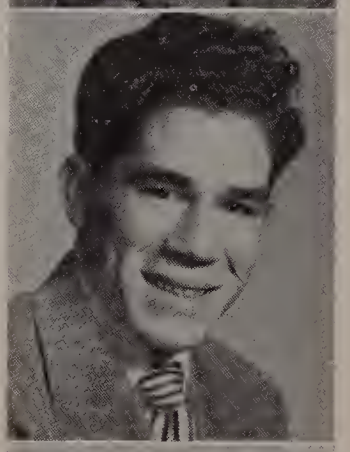

LOUIS A. SARCIONE

Nickname: "Lou"
Date of Birth: August 5, 1930
Grammar School: Gilbert E. Hood
Course: General
Ambition: Electrician
Hobby: Singing, Dancing and Sports
Comment: Baseball, 2, 3, 4; Captain, 4; Football, 3, 4; Track, 3, 4; Home Room Representative, Ad Committee, Glee Club. Popular, cheerful and possessor of a truly magnetic personality; these, and many other assets may be used in describing "Lou," one of the most successful athletes of our class. May success be yours, pal, in everything you do.

SYLVIA SAUNDERS

Nickname: "Syl"
Date of Birth: July 17, 1932
Grammar School: Gilbertt E. Hood
Course: Nurses Preparatory
Ambition: Basal Metabolist
Hobby: Reading, Bowling, Skiing, Basketball
Comment: Bowling League and Latin Club. "Syl" is a good looking miss with a wonderful personality.

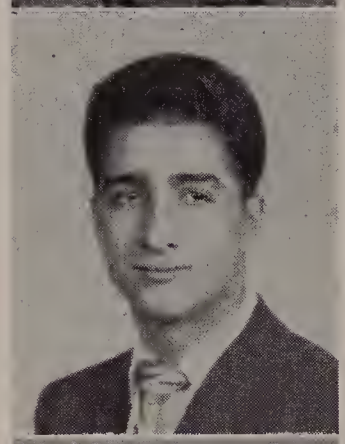

THOMAS SAVASTANO

Nickname: "Tommy"
Date of Birth: March 3, 1932
Grammar School: Oliver, Leahy
Course: Manual Arts
Ambition: To work
Hobby: Sports
Comment: "Tommy" is a student who is liked by all who know him. He is popular because of his great sense of humor and he will be long remembered by his fellow-classmates.

RITA-MARIA SAVASTANO

Nickname: "Savy"
Date of Birth: April 17, 1932
Grammar School: Oliver, Leahy
Course: Commercial
Ambition: To get somewhere
Hobby: Baseball, Football
Comment: Rita's friendly smile and genial personality have won her innumerable friends. Always stay the same, "Savy."

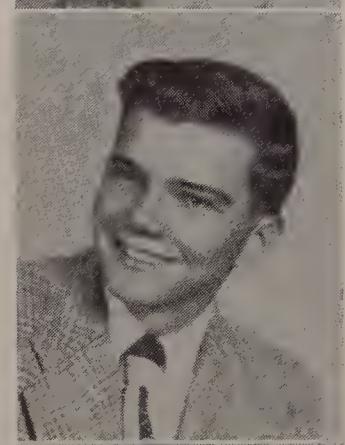

WARREN C. SAWYER

Nickname: "Tom," "Buz"
Date of Birth: May 23, 1932
Grammar School: Alexander B. Bruce
Course: College
Ambition: Medical Technician
Hobby: Photography, Biology, Sports
Comment: Math Club. In all the four years in school there has never been anyone as quiet as "Tom." Unlike others, he takes matters as they come and finishes the task to the best of his ability. Intelligent, shy and a hard worker "Buz" will surely find the road to his ambition easy and smooth.

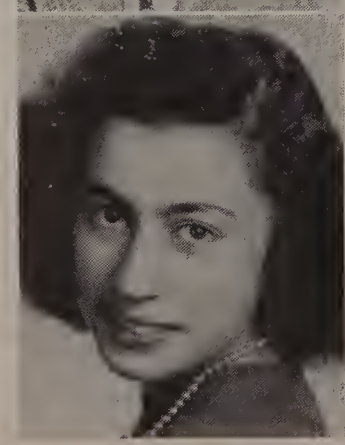

ANNALEE M. SCANDURA

Nickname: "Lefty"
Date of Birth: May 1, 1931
Grammar School: St. Laurence's
Course: Commercial
Ambition: Become a bookkeeper
Hobby: Reading, Music, Singing
Comment: Speakers' Club, 4. "Lefty," lots of fun once you get to know her, is a must on everyone's list.

MARGARET R. SCARELLI

Nickname: "Margie"
Date of Birth: September 4, 1930
Grammar School: Oliver, Leahy
Course: Commercial
Ambition: Stenographer
Hobby: Dancing, Bowling
Comment: Bowling League. "Margie" is a shy miss with a pleasant "hi" for everyone she meets. An excellent bowler. She is always ready with a helping hand and is a good student. May you be successful in your every venture.

ALICE P. SCHOLZ

Nickname: "Scholzie"
Date of Birth: March 7, 1932
Grammar School: Derry Junior High
Course: Nurses' Preparatory
Ambition: To be a Nurse
Hobby: Sports
Comment: Bowling League, 4. "Scholzie" is a quiet girl, with a sparkling personality and we are sure she will succeed in the field of Nursing.

BARBARA PATRICIA SCIUTO

Nickname: "Babs"
Date of Birth: March 17, 1932
Grammar School: Oliver, Leahy
Course: College Preparatory
Ambition: To be a Success
Hobby: Bowling, Dancing, Tennis, Swimming
Comment: peakers' Club, 4; Glee Club; Bowling Club. As a jolly young girl and a classmate worth having, "Babs" has an endless power of making friends. We all like you for that cheeryS smile you always flash and the friendly ways you have about you.

FRIEDA SCIUTO

Nickname: Frieda
Date of Birth: eptember 20, 1931
Grammar School: Oliver, Leahy
Course: Commercial
Ambition: Sports, Photographer
Hobby: Sports, Traveling, Dancing
Comment: Having a good personality and a talent in photography, we are sure she will be successful.

ELAINE A. SHATUS

Date of Luck: August 9, 1931
Grammar School: John K. Tarbox
Course: Business
Ambition: Secretary
Hobby: All Sports
Comment: Though seemingly quiet, Elaine is really a lot of fun when you get to know her. May the best of luck be with you always.

JOYCE ELIZABETH SHEPARD

Date of Birth: July 6, 1932
Grammar School: Emily G. Wetherbee
Course: Commercial
Ambition: Medical Secretary
Hobby: Dancing, Swimming, Singing
Comment: Glee Club. Joyce is one of the nicest girls you would want to meet. She has a pleasing personality and a ready smile for everyone.

BETTY MARCELLA SHIMKONIS

Nickname: "Red"
Date of Birth: November 10, 1930
Grammar School: John K. Tarbox
Course: Nurses' Preparatory
Ambition: Governess
Hobby: Skating, Swimming, Fishing
Comment: "Red" is a wonderful girl with loads of personality and we wish her lots of luck for the future.

MARGUERITE R. SHOLIK

Nickname: "Peggy"
Date of Birth: February 24, 1932
Grammar School: John Breen
Course: Commercial
Ambition: Dietician
Hobby: Skating, Dancing, Reading
Comment: Y-Teens, 1, 2, 3. Always ready to lend a helping hand, plus a winning personality, makes "Peggy" well-liked by all who have had the pleasure of knowing this wonderful girl.

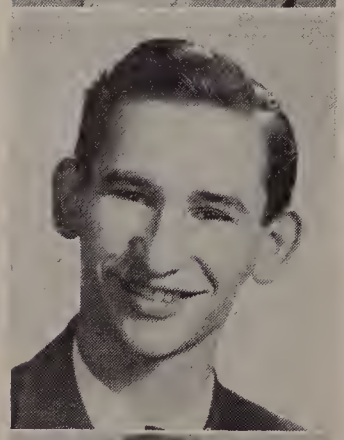

ROBERT LEWIS SHYCOFF

Nickname: "Shike"
Date of Birth: March 14, 1932
Grammar School: Alexander B. Bruce
Course: College
Ambition: To continue schooling
Hobby: Swimming, Skating, Photography
Comment: Math Club, 3, 4. "Shike" is one boy that helped brighten up the halls of L. H. S. He is well liked by all those who know him.

HELEN JOAN SLOMBA

Date of Birth: September 23, 1932
Grammar School: John Breen School
Course: College Preparatory
Ambition: Navy Nurse
Hobby: Sports, Dancing
Comment: Student Council, 3; Math Club, 3; Speakers' Club, 4. Helen is always full of fun and ready to help anyone. She is a true friend and we all wish her luck in her nursing career.

JOSEPHINE CHARLOTTE SESSA

Nickname: "Joyce," "Jo," "Josie"
Date of Birth: May 3, 1932
Grammar School: Oliver, Leahy
Course: Business
Ambition: Missionary or Secretary
Hobby: Swimming, Bible Reading, Writing to pen pals
Comment: "Jo," one of our more quiet students, is also one of our most intelligent. Whenever you need help or assistance first look up "Jo." In whatever ambition she attempts we know she will tackle it to the best of her ability. Lots of luck in the future, "Jo"!

ANTHONY SICURELLA

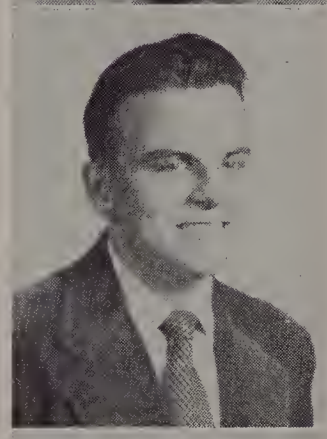

Nickname: "J. J."
Date of Birth: June 20. 1931
Grammar School: Oliver
Course: General
Ambition: More schooling
Hobby: Sports
Comment: "J. J." is a popular senior and should fulfill his wish for more schooling. He should be a success in any trade he chooses.

PETER G. SICURELLA

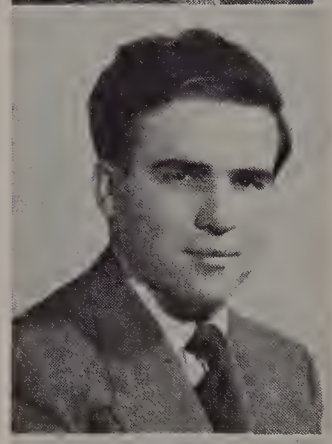

Nickname: "Sic"
Date of Birth: May 29, 1931
Grammar School: John R. Rollins
Course: General
Ambition: Salesman
Hobby: My car, skiing, gas engines
Comment: "Pete's" friendly smile and sparkling personality are two of the things that we will all remember. Best of luck in the future, "Pete."

JOAN M. SILVERMAN

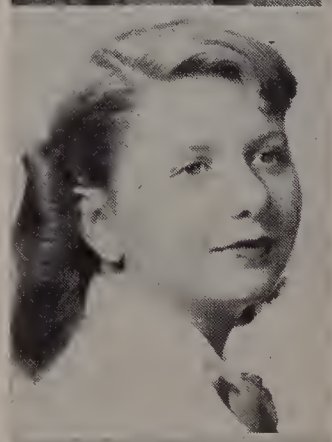

Nickname: "Joanie"
Date of Birth: July 22, 1932
Grammar School: Alexander B. Bruce
Course: College
Ambition: Teacher
Hobby: Collecting Banners
Comment: Math Club, 3, 4; Speakers' Club, 4; Spanish Club, 4. Joan is a swell person-with a wonderful personality and she will certainly fulfill her ambition.

JACQUELYN J. SKOP

Nickname: "Jackie"
Date of Birth: April 10, 1932
Grammar School: John R. Rollins
Course: Commercial
Ambition: To make good
Hobby: Sports, Dancing and playing the piano
Comment: Glee Club, 4; Y-Teens, 1, 2, 3, 4. "Jackie" is one of the prettiest girls in our class. Her sparkling personality and good humor are great assets to our school.

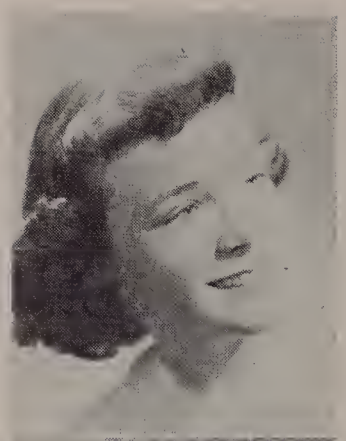

ANN E. SMITH

Nickname: "Smitty"
Date of Birth: June 6, 1931
Grammar School: Gilbert E. Hood
Course: Commercial
Ambition: Secretary
Hobby: Dancing, Bowling
Comment: Cheerleader, 3, 4; Bowling League, 3, 4; Home Room Representative, 4; Year Book Committee; Y-Teens, 2, 3, 4. "Smitty" is one of the best liked girls in the class of '49. She is the possessor of a likeable and pleasant disposition and is a charming addition to the class. We're all sure you will be a success in whatever career you pursue.

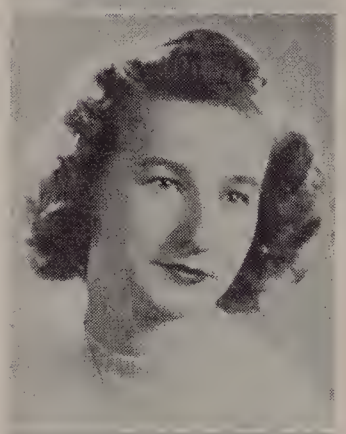

BEVERLY SMITH

Nickname: "Smitty"
Date of Birth: April 14, 1932
Grammar School: John R. Rollins
Course: General
Ambition: Nurse
Hobby: Dancing and Sports
Comment: Glee Club, 2, 3, 4; Majorette, 2, 3, 4; Y-Teens, 1, 2, 3, 4. Beverly is a girl with a charming personality and she is well liked by her classmates. Her future ambition is to become a nurse. We wish you the very best of luck in your well chosen career, Smitty!

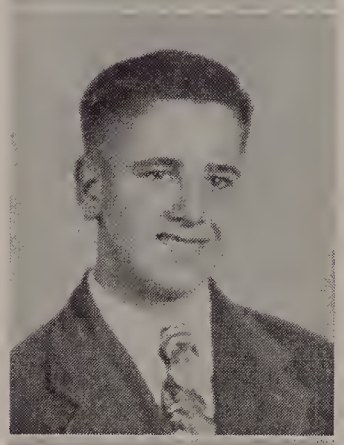

DONALD SMITH

Nickname: "Smitty"
Date of Birth: April 11, 1932
Grammar School: John K. Tarbox
Course: Manual Arts
Ambition: To be an Admiral
Hobby: Drawing
Comment: His friendly manner has endeared him to all at L. H. S. Best of luck always, "Smitty."

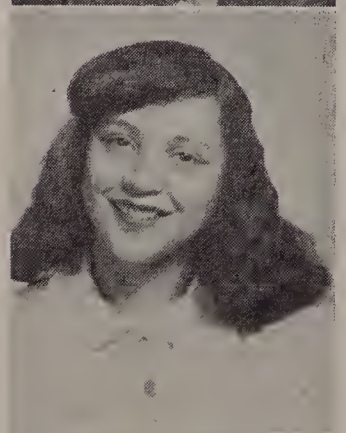

HELEN SMITH

Nickname: "Smitty"
Date of Birth: February 27, 1932
Grammar School: Alexander B. Bruce
Course: Home Economics
Ambition: Dressmaker
Hobby: Dancing, Collecting Pictures
Comment: Home Economics Club. "Smitty's" sparkling personality and wit have won her many friends in the class of '49, and we all know that she has the determination to succeed, whatever her goal may be. May prosperity and good fortune shine on you, "Smitty," as you walk that long road of life.

ROBERT SMITH

Nickname: "Smitty"
Date of Birth: November 30, 1931
Grammar School: Alexander B. Bruce
Course: College
Ambition: Textile Chemist
Hobby: Dancing, Bowling
Comment: Track, 1, 2; Home Room Representative, Year Book Committee. "Bob" is one of the best liked students of his class. He is always willing to lend a helping hand. His main interest in life seems to be college and I am sure he will be a success in anything he undertakes.

MARGARET E. SMYTHE

Nickname: Marg
Date of Birth: January 15, 1932
Grammar School: John R. Rollins
Course: Business
Ambition: To be a Secretary
Hobby: Sports and Dancing
Comment: "Marg" is a swell girl with a smile for everyone. We know for certain that she will make a fine Secretary.

NORMA J. SANFORD

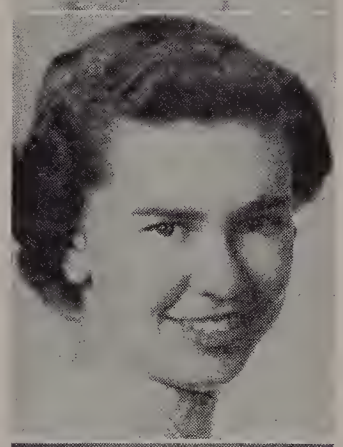

Nickname: "Sandy"
Date of Birth: August 16, 1931
Grammar School: Emily G. Wetherbee
Course: Business
Ambition: Medical Secretary
Hobby: Dancing, Skating
Comment: Y-Teens, 1, 2, 3, 4. She is well liked by all who know her. She has a friendly smile and a charming personality and is always willing to lend a helping hand. Undoubtedly, she will be successful at her chosen profession.

HONORA V. SOLAK

Nickname: "Tootsie"
Date of Birth: January 14, 1932
Grammar School: John Breen
Course: Nurses' Preparatory
Ambition: To be a Registered Nurse
Hobby: All sports, playing basketball, swimming; collecting Pennants and Pictures, dancing
Comment: Y-Teens, 1; Treasurer, 2, 3; Bowling League, 1, 2, 3, 4; Glee Club, 4. "Tootsie" is a girl whom you can always depend upon. She has loads of personality and is one of the most popular girls in our class. Lots of luck in your nursing career, "Tootsie"!

JOSEPHINE SOMMA

Nickname: "Jo"
Date of Birth: March 19, 1931
Grammar School: Oliver, Leahy
Course: Business
Ambition: To be a Secretary
Hobby: Baseball, Dress Designing
Comment: Here is another of Lawrence High's graduates who plans to be a secretary. Quiet, efficient and a conscientious worker, she fits the requirements perfectly. "We're going to miss your quiet ways, "Jo."

WALTER E. SCOTT

Nickname: "Ernie"
Date of Birth: August 2, 1931
Grammar School: John R. Rollins
Course: General
Ambition: Airplane Mechanic
Hobby: Model Building, Sports, Collecting Pins
Comment: Basketball, 1. "Ernie" is a quiet fellow who adapts himself to study. He is always a good sport and is popular among his fellow classmates.

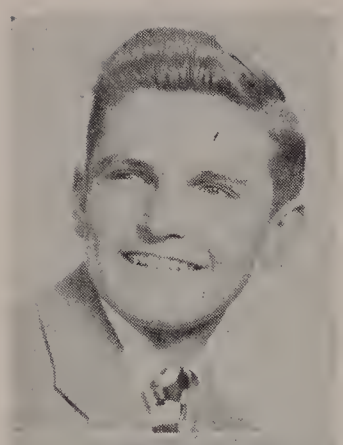

LAWRENCE SOVA

Nickname: "Bob"
Date of Birth: July 7, 1932
Grammar School: Packard
Course: College
Ambition: To become an Engineer
Hobby: Fishing, Baseball, Hockey
Comment: Math Club, 3. Although "Bob" appears shy he is far from that. Always ready with a pleasing smile and friendly greeting, he is a great favorite with all who know him.

LARAYNE A. SOUZA

Date of Birth: April 17, 1932
Grammar School: Alexander B. Bruce
Course: Commercial
Ambition: Medical Secretary
Hobby: Ice Skating
Comment: Glee Club, 2, 3, 4. Larayne is a wonderful girl with a sparkling personality. She is well liked by all and we know that she will succeed in life.

PRUE V. SPETALERE

Nickname: "Dolly"
Date of Birth: March 11, 1932
Grammar School: Packard
Course: Commercial
Ambition: Private Secretary
Hobby: Dancing
Comment: Y-Teens, 1, 2, 3, 4; Student Council, 3; Year Book Committee. "Dolly" is one of the most popular girls of our class. She will always be remembered for her sparkling personality and wonderful sense of humor. We wish her the best of luck in her chosen field.

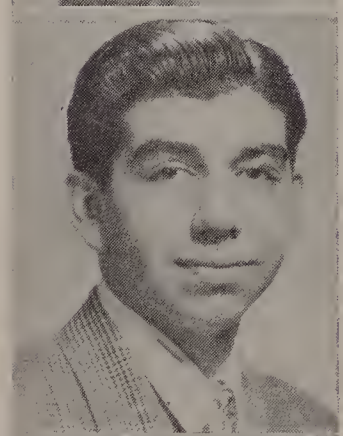

JOHN SRABIAN

Date of Birth: April 8, 1932
Grammar School: John R. Rollins
Course: General
Ambition: To be a Hair Stylist
Hobby: Photography
Comment: Although somewhat on the quiet side, John is always ready to give a friendly smile and add to the optimism of a classroom. May you be successful in all your undertakings, John.

DIANE J. STACKLES

Nickname: "Di"
Date of Birth: January 30, 1932
Grammar School: John K. Tarbox
Course: Business
Ambition: To be a Commercial Artist
Hobby: Dancing, Sketching
Comment: "Di" is a shy, but a wonderful person. We know. Her cheery "Hi" will be missed in the L. H. S. corridors.

DOROTHY CLAIRE STEINBERG

Nickname: "Dot"
Date of Birth: March 27, 1932
Grammar School: Alexander B. Bruce
Course: College
Ambition: Kindergarten Teacher
Hobby: Dancing, Golf, Swimming
Comment: French Club, Spanish Club, Speakers' Club, Yearbook Committee. "Dot" is very popular and is liked by all and she makes a good companion and friend.

MARILYN E. STEWART

Nickname: "Lyn"
Date of Birth: October 13, 1931
Grammar School: John K. Tarbox
Course: Nurses' Preparatory
Ambition: To be a Nurse
Hobby: Dancing, Skating, Swimming
Comment: Marilyn is a girl with a pleasing personality and she is always ready to give a helping hand. May luck and happiness always be yours.

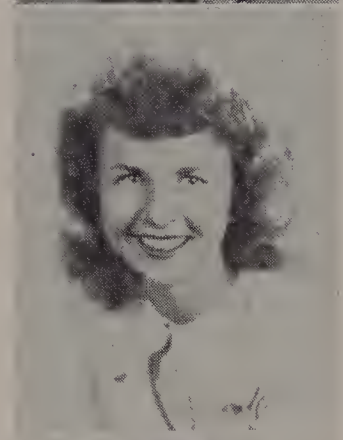

JOANNE ELLA STROBEL

Nickname: "Jo"
Date of Birth: April 22, 1932
Grammar School: John R. Rollins
Course: College
Ambition: Medical Technician
Hobby: Roller Skating, Knitting, Sewing, Collecting Records
Comment: Y-Teens. 1, 4. Because of her cheery smile she has won many friends and she will surely be a success in the medical world.

MARY LOUISE SULLIVAN

Nickname: "Mary Lou"
Date of Birth: June 6, 1931
Grammar School: John Breen
Course: College
Ambition: To be a Teacher
Holly: Swimming
Comment: Girls' Debating Society, 4; Lawrencian, 3, 4; Associate Editor, 4; Year Book Committee, 4. "Mary Lou" has a wonderful sense of humor and a personality to match. We are sure that the class she will teach some day will find her to be one of the best. Loads of luck in your career, "Mary Lou."

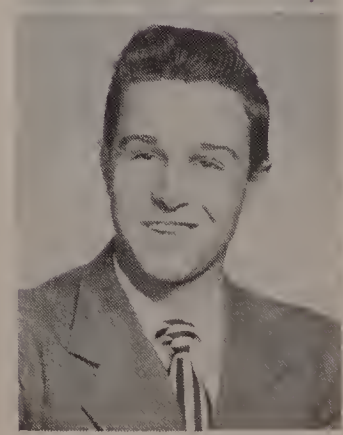

JAMES D. SULLIVAN, JR.

Nickname: "Sully"
Date of Birth: June 24, 1931
Grammar School: John K. Tarbox
Course: General
Ambition: Coach or Gym Instructor
Hobby: Sports
Comment: Track, 1, 2; Football, 2, 3, 4. "Sully" is one boy in a million. He's everybody's friend and vice-versa. He's got a personality that's irresistible even if you're feeling lower than yesterday's flat tire you have to succumb to his cheery "hello" and friendly smile.

EVELYN F. TAGA

Date of Birth: May 9, 1932
Grammar School: John K. Tarbox
Course: Nursing
Ambition: To be successful
Hobby: Swimming, Dancing
Comment: A swell friend, quiet, but with a ready smile and one who is always willing to help a fellow pupil.

CLAIRE E. TAHAN

Date of Birth: April 23, 1932
Grammar School: John K. Tarbox
Course: Business
Ambition: Private Secretary
Hobby: Dancing, Bowling, Swimming
Comment: Y-Teens, Speakers' Club. Clare is a very likeable girl, known for her sense of humor and sparkling personality. She will go far in the business world. Good luck, Clare.

NANCY L. TAORMINA

Nickname: "Nan"
Date of Birth: January 20, 1931
Grammar School: Packard
Course: General
Ambition: Salesgirl
Hobby: Collecting pictures, records, radio, movies
Comment: "Nan" is a quiet girl who is well liked by all. She is one who is always ready to lend a helping hand. We are sure Nancy will be successful in whatever career she chooses.

ANTHONY TESSITORE

Nickname: "Tessie"
Date of Birth: February 22, 1932
Grammar School: John R. Rollins
Course: General
Ambition: Pharmacist
Hobby: Skiing, Dancing, Football
Comments Y. M. C. A. "Tessie," with his winning smile, is bound to make good in his chosen field.

JEAN TEUTONICO

Nickname: "Jeanie"
Date of Birth: September 30, 1931
Grammar School: St. Patrick's School
Course: Business
Ambition: Medical Secretary
Hobby: Dancing
Comment: Speakers' Club. "Jeanie" is easy to get along with and has a very pleasing personality.

MARY L. TIANI

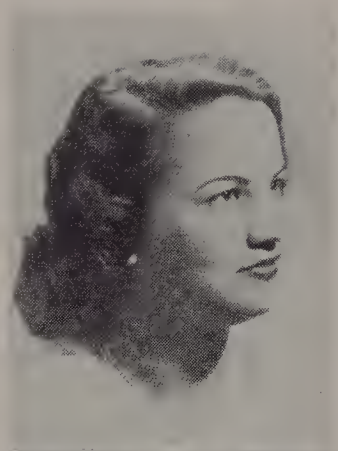

Nickname: "May"
Date of Birth: August 16, 1913
Grammar School: Oliver, Leahy
Course: Business
Ambition: Pharmacist
Hobby: Dancing, Music, Reading
Comment: Speakers' Club, 4. Mary's good nature and understanding ways have been assets to her throughout her school years. To all who know her she's just a swell kid. We all wish her the best of luck in her future years.

ROSARIO J. TINE

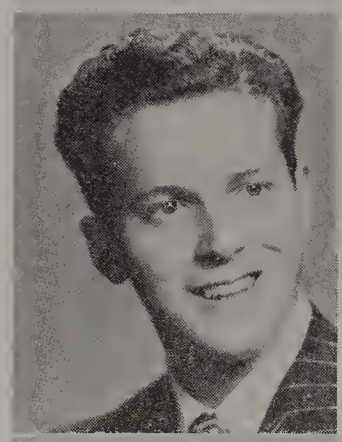

Nickname: "Cy"
Date of Birth: May 13, 1932
Grammar School: John R. Rollins
Course: General
Ambition: Cartooning
Hobby: Dancing, Bowling, Drawing
Comment: "Cy" is one boy out of a million. He is a good looking fellow, who is bound to succeed in his ambition.

CHARLES N. THEODORE

Nickname: "Charlie"
Date of Birth: July 20, 1932
Grammar School: John K. Tarbox
Course: College
Ambition: Further education
Hobby: Collecting Photographs. Dancing
Comment: "Charlie" has a witty personality that has won him many friends of both sexes. He is very active in all school activities and is popular with everyone. He would make a good comedian. Good luck, "Charlie," we'll miss you.

RITA M. THOMAS

Nickname: "Tommy"
Date of Birth: August 11, 1931
Grammar School: Bruce
Course: Commercial
Ambition: To study music
Hobby: Dancing, Music
Comment: Glee Club, 2, 3. "Tommy's" sunny smile, sparkling eyes and gay "hello" have won her scores of friends. She is one of the most popular girls in school.

ELIZABETH J. THOMPSON

Nickname: "Betty"
Date of Birth: June 1, 1932
Grammar School: John Breen
Course: Commercial
Ambition: Laboratory Technician
Hobby: Dancing, Reading, Music, Sports
Comment: Student Council, 3, 4; Debating Society, 3, 4; Math Club, 4; Lawrencian, 4; Speakers' Club, 4; Spanish Club, 4; Year Book Committee, 4. "Betty," with her sparkling personality and school spirit, has won the friendship and esteem of all her classmates. She is one girl who will be a success in everything she does.

PHYLLIS JANE TOMPKINS

Nickname: "Phyl"
Date of Birth: June 6, 1931
Grammar School: Central Junior High, Traverse City, Michigan
Course: Nurses' Preparatory
Ambition: To be a Laboratory Technician
Hobby: Dancing and Reading
Comment: Y--Teens. Phyllis is a girl with a wonderful personality and with her looks and intelligence she is sure to succeed in anything she tries.

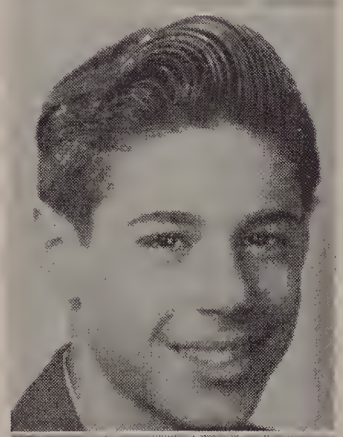

MICHAEL A. TORRISI

Nickname: "Mike"
Date of Birth: July 6, 1932
Grammar School: John R. Rollins
Course: College
Ambition: Electrical Engineer
Hobby: Sports enthusiast
Comment: Math Club. A fellow who can take a joke as well as give one, that describes "Mike" pretty well. Our best wishes for good luck go with you, "Mike," in your future career.

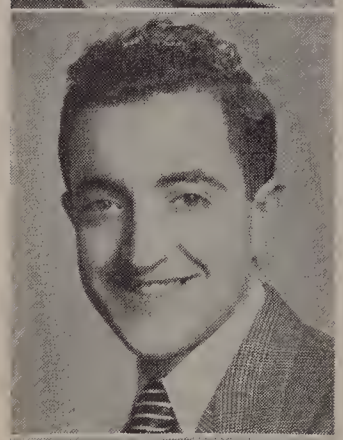

PETER TORRISI

Nickname: "Speedy Pete"
Date of Birth: August 26, 1930
Grammar School: Oliver
Course: Manual Arts
Ambition: Traveling
Hobby: Football, Baseball, Dancing, Bowling
Comment: "Peter" is one of the "Spartan Boys," well liked by everyone who knows him. His favorite subject is women. Wish you luck in traveling. Hope to meet you in Hollywood.

ANGELA R. TOSCANO

Nickname: "Blondie"
Date of Birth: August 31, 1930
Grammar School: Oliver, Leahy
Course: Business
Ambition: To be a Bookkeeper
Hobby: Dancing, Bowling, and all Sport Games
Comment: "Blondie" is a very lively, active girl who is always on the go. Good luck witth your bookkeeping.

NELLIE TORTORA

Nickname: "Nell"
Date of Birth: September 9, 1930
Grammar School: Holy Rosary
Course: College
Ambition: Laboratory Technician
Hobby: Dancing, Bowling, Swimming
Comment: Speakers' Club, Glee Club, Math Club, Lawrencian Staff, Y-Teens. "Nell" is always full of fun and laughter. She is an enthusiastic sports fan and pretty, too. Nellie is ambitious, energetic and is always ready for a good time. Lots of luck, "Nell," in whatever course you may choose in life.

CYNTHIA I. TUCCI

Nickname: "Cyn"
Date of Birth: March 1, 1932
Grammar School: Gilbert E. Hood
Course: Commercial
Ambition: Aviation Secretary
Hobby: Dancing, Bowling, Reading
Comment: Bowling, 2, 3, 4; Y-Teens, 1, 2, 3, 4. "Cyn" has a sparkling personality and is well liked by all those who have had the pleasure of knowing her. I am sure she will fulfill her ambition.

GEORGE TYLUS

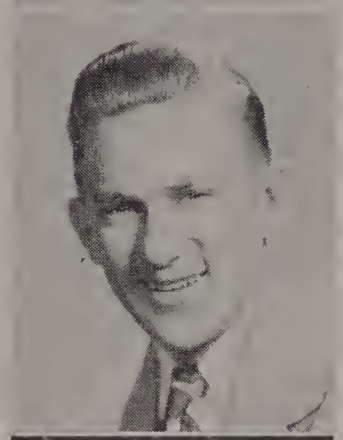

Nickname: "Sam"
Date of Birth: January 19, 1931
Grammar School: Packard
Course: General
Ambition: To be a Music Teacher
Hobby: Reading and Collecting Records
Comment: Glee Club, 3, 4. George is a quiet boy, but is sure to succeed in anything he does.

ANTHONY URSILLO

Nickname: "Tony"
Date of Birth: September 4, 1930
Grammar School: Tarbox
Course: Manual Arts
Ambition: To play Pro Football
Hobby: Football, Basketball, Baseball, Bowling
Comments Football, 4. "Tony" played football in his last year and displayed good sportsmanship not only on, but also off the athletic field. He is the kind of fellow that everyone enjoys being friendly with.

RAYMONDE EDITH VANDORPE

Nickname: "Ray"
Date of Birth: August 2, 1931
Grammar School: Packard
Course: Business
Ambition: Secretary
Hobby: Skating, Swimming, Dancing
Comment: If ever you feel low and you need cheering up you can be sure that "Ray" will be just the one to do it. She is one girl whose personality you will long remember.

THEODORE VARITIMOS

Nickname: "Greek"
Date of Birth: October 22, 1930
Grammar School: Oliver, Leahy
Course: General
Ambition: To get through college
Hobby: Wrestling
Comment: Glee, Club, 4; Football, 2, 3, 4; Baseball, 2, 3, 4; Track, 1, 2. Besides having a very fine personality "Greek's" ability to humor you is well known to the students. Good luck to you in your future.

GRACE M. VASTA

Nickname: "Doc"
Date of Birth: August 28, 1931
Grammar School: Oliver, Leahy
Course: College
Ambition: Pharmacist
Hobby: Bowling, Reading
Comment: Bowling, 1, 2, 3; Speakers' Club, 4. "Doc" is a very well liked member of our class, who is always known to have a ready smile and a cheerful word. Because of her business like way of undertaking things she will master anything she follows in future life.

JOAN M. VIEL

Nickname: "Joan"
Date of Birth: October 20, 1931
Grammar School: St. Augustine's
Course: Nurses' Preparatory
Ambition: Physical Therapist
Hobby: Sports, Reading, Dancing, Music
Comment: Because of her sparkling personality Joan has made many friends during her years in L. H. S. She is popular with everyone and is always ready to lend a helping hand. Good luck in your career, Joan.

BARBARA E. VIOLA

Nickname: "Babs"
Date of Birth: July 31, 1931
Grammar School: Oliver, Leahy
Course: College
Ambition: To be a success
Hobby: Swimming, Bowling, Reading
Comment: Speakers' Club, 4. Barbara is a charming and wonderful girl and her pleasant smile and keen wit should bring her success.

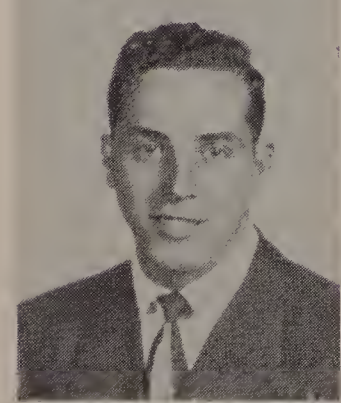

EMILIO VITALE

Nickname: "Zoot"
Date of Birth: June 28, 1930
Grammar School: Oliver, Leahy
Course: Manual Arts
Ambition: To play college football
Hobby: Any sport
Comment: Football, 1, 2, 3, 4. "Zoot's" ability on the football field and his beaming personality have gained him many friends. He is also a sharp dresser. Good luck to you, "Zoot."

GERALDINE MARIE VITALE

Nickname: "Gerry"
Date of Birth: October 7, 1931
Grammar School: Oliver, Leahy
Course: Commercial
Ambition: Stenographer
Hobby: Dancing, Bowling, Drawing
Comment: "Gerry" is a cute miss with a sparkling personality and beaming smile for everyone. She is one of the brains in the Commercial class. We wish you loads of luck as a stenographer.

JOSEPH WAISGERBER

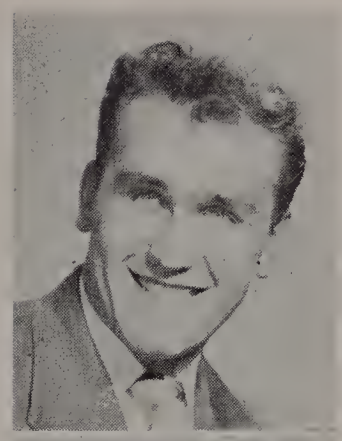

Nickname: "Joe"
Date of Birth: May 29, 1931
Grammar School: John K. Tarbox
Course: College
Ambition: To graduate from college
Hobby: Sports
Comment: Senior Class President; Football, 2, 3, 4; Baseball, 1, 2, 3, 4; Track, 1, 2; Home Room Representative. 1, 2, 3, 4. The school will seem empty when "Joe" is gone; the corridors will be darkened by the absence of his friendly smile, and still without his cheery "Hello!" "Joe" is one of the most popular and handsome boys, one of the best athletes, and one of the brightest students in our class; all these accomplishments, however, "Joe" carries with disarming modesty. Good luck and Godspeed, "Joe." We know you'll be successful in whatever you do.

KENNETH W. WALKER

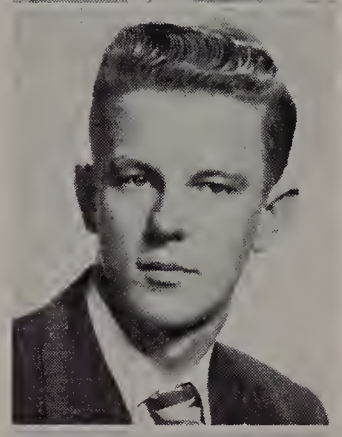

Nickname: "Ken"
Date of Birth: March 6, 1932
Grammar School: Wetherbee
Course: General
Ambition: Naval Career
Hobby: Dancing, Bowling
Comment: "Kenny" is a swell friend. He has a cheery "Hi" for all as he strolls through the corridors. Good luck in your Naval career.

FRANCES MILDRED WALLACK

Nickname: "Mickey, Midge"
Date of Birth: May 12, 1930
Grammar School: Holy Trinity
Course: Commercial
Ambition: Private Secretary
Hobby: Dancing, Bowling, Swimming
Comment: Mildred is a tall, pretty blond who greets everybody with a friendly smile. You will make a wonderful Secretary "Mickey."

CLAIRE M. WALSH

Date of Birth: July 13, 1930
Grammar School: John K. Tarbox
Course: General
Ambition: Air Hostess
Hobby: Dancing, Sports, Movies
Comment: Y-Teens, 1, 2, 3, 4; Glee Club, 2. Known for her friendly ways and wonderful personality, Claire is one of the cutest seniors. She is an asset to our class. Best of luck in your ambition as an Air Hostess.

BARBARA WATSON

Nickname: "Babs," "Mary"
Date of Birth: August 31, 1931
Grammar School: John K. Tarbox
Course: Nursing
Ambition: Dental Hygienist
Hobby: Dancing, Collecting Records, Sports
Comment: Full of fun and personality is "Babs." A swell dancer and a wonderful girl. May you always stay the same, "Mary."

FLORENCE C. WATSON

Nickname: "Sisty"
Date of Birth: July 4, 1931
Grammar School: John Breen
Course: Commercial
Ambition: Secretary
Hobby: Bowling, Dancing
Comment: Glee Club, 3, 4; Y-Teens, 1, 2, 3, 4; Secretary, 4; Bowling League. "Sisty" is full of fun and she has a sparkling personality.

CAROL J. WEBER

Nickname: "Weber"
Date of Birth: November 13, 1932
Grammar School: Gilbert E. Hood
Course: Nurses' Preparatory
Ambition: To have R. N. after my name
Hobby: Dancing, Swimming, Bowling
Comment: Y-Teens, 1, 2, 3, 4; Student Council, 1; Glee Club, 2; Cheer Leader, 4. "Weber" is one of our most charming graduates and is also one of our active cheer leaders. Pep, vim and vigor all rolled in one well describes her. Our hats are off to you, Carol and we know you will get that R. N. after your name.

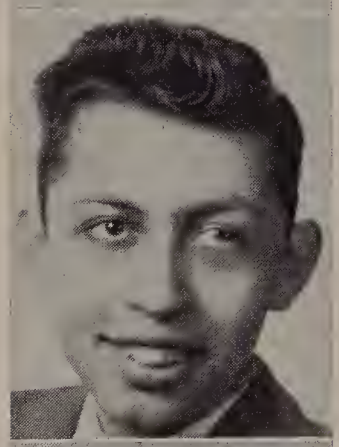

JOSEPH WEST

Nickname: "Joe"
Date of Birth: October 6, 1931
Grammar School: John Breen
Course: College Preparatory
Ambition: Journalist
Hobby: Roller Skating, Bowling, Stamp Collecting
Comment: Speakers' Club, 4; Glee Club, 4. "Joe" has a pleasing personality, is easy to get along with, and he always has a cheery hello for everyone he meets. He is one that is most likely to succeed.

GERALDINE A. WERZAK

Nickname: "Gerry"
Date of Birth: February 14, 1932
Grammar School: Holy Trinity
Course: Nurses' Preparatory
Ambition: Nurse
Hobby: Dancing, Sports
Comment: "Gerry" is a pleasant girl with a very sweet personality. She is liked by all who know her and is especially noted for her lovely natural blond hair.

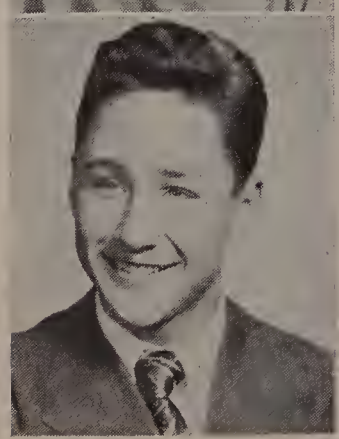

RICHARD E. WILK

Nickname: "Dick"
Date of Birth: November 15, 1931
Grammar School: Packard
Course: College
Ambition: Petroleum Engineer
Hobby: Sports, Dancing
Comment: Math Club, 3; Secretary, 4; Speakers' Club; Glee Club; Yearbook Committee. Tall, handsome and a very good sport is our "Dick." Liked by all, here's one fellow that's sure to go places.

AUDREY LEE WILSON

Nickname: "Lee"
Date of Birth: November 20, 1931
Grammar School: John Breen
Course: Business
Ambition: Commercial Artist
Hobby: Movies
Comment: Bowling Club, 2, 3, 4. "Lee" is an attractive girl and a real friend, although somewhat shy. All the best luck be with you in your future ambition, Lee.

ALAN WINN

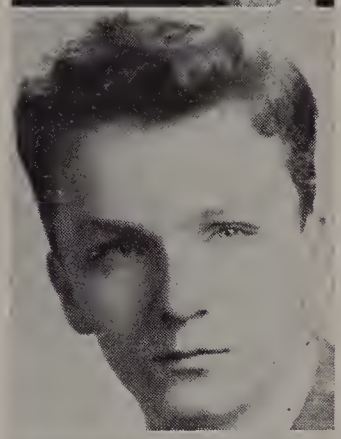

Nickname: "Al"
Date of Birth: July 14, 1932
Grammar School: John R. Rollins
Course: General
Ambition: Photographer
Hobby: Swimming, Dancing, Bowling
Comment: "Al" is easy going and is well liked by his classmates.

EMILY A. WOLFRAM

Nickname: "Mickey"
Date of Birth: August 4, 1931
Grammar School: John K. Tarbox
Course: Nurses' Preparatory
Ambition: Housewife
Hobby: Dancing
Comment: A wonderful girl with a sparkling personality and a grand sense of humor. We'll miss you, "Mickey."

ALBERT F. WOOLES

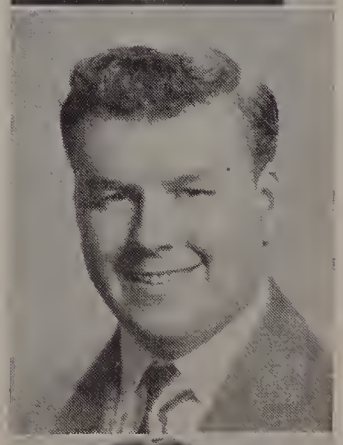

Nickname: "Al"
Date of Birth: May 23, 1930
Grammar School: Packard
Course: General
Ambition: Football Coach
Hobby: Collecting Coins
Comment: Football, 1, 2, 3, Captain, 4; Student Council, 3. "Al," our football leader, who is one of the very few four-year men is a very likeable fellow. He has a wonderful personality and he has been very popular throughout his school years. We all wish you lots of luck in your ambition, "Al."

KENNETH WILLIAM YAMEEN

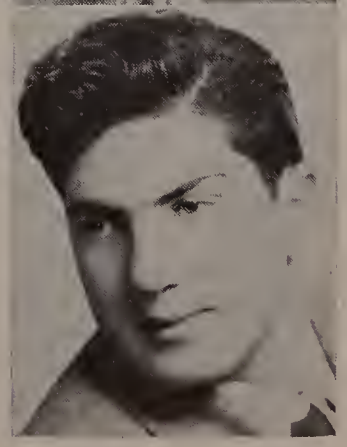

Nickname: "Yamee"
Date of Birth: July 4, 1932
Grammar School: John Breen
Course: General
Ambition: Traveling Salesman
Hobby: All Sports
Comment: "Yamee," a regular fellow with a cheerful word for all. A friend indeed!

MARY ANN YOUNG

Nickname: "Marni"
Date of Birth: January 7, 1932
Grammar School: Gilbert E. Hood
Course: College Preparatory
Ambition: To be a Dental Hygienist
Hobby: Dancing, Swimming
Comment: Y-Teens, 1, 2, 3, 4; Student Council, 2, 3; Year Book Committee, 4. Maryann is one of the best dressed and one of the best looking girls of the class of '49. With her looks and personality she is bound to have many friends wherever she goes and lots of success in her chosen profession.

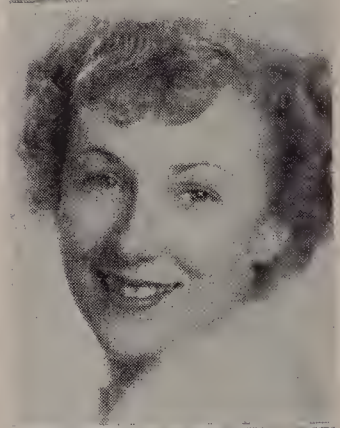

PATRICIA YOUNG

Nickname: "Pat"
Date of Birth: August 8, 1931
Grammar School: Gilbert E. Hood
Course: Commercial
Ambition: Nurse
Hobby: Dancing, Music
Comment: "Pat" is a sweet girl who is always smiling and has a big Hello for everyone. She is sure to succeed in her ambition. Good luck in the future.

ADELLA A. YURCIKONIS

Nickname: "Abie"
Date of Birth: June 28, 1930
Grammar School: Oliver, Leahy
Course: General
Ambition: General
Hobby: Dancing, Bowling
Comment: Adella has a great sense of humor and is liked by all her classmates. She has a wonderful personality and is noted for her dancing. She is most likely to be successful in future years. Lots of luck, "Abie."

THELMA ZACK

Nickname: "Thel"
Date of Births December 6, 1931
Grammar School: John K. Tarbox
Course: College
Ambition: Model
Hobby: Dancing, Collecting Records
Comment: "Thel" is a very charming girl and loads of fun! "Thel" I'm sure you'll be a great success in modeling.

ALICE M. ZAMPELLI

Nickname: "Al"
Date of Birth: February 11, 1931
Grammar School: Oliver, Leahy
Course: General
Ambition: Air Hostess
Hobby: Dancing, Collecting Snapshorts
Comment: Alice is a true friend to her buddies. She is popular with both teachers and pupils. Alice, we wish you the best of luck throughout your life. L. H. S. shall never forget you.

DAVID B. ZANNI

Nickname: "Dave"
Date of Birth: March 13, 1931
Grammar School: Alexander B. Bruce
Course: College
Ambition: Radio Engineer
Hobby: Baseball
Comment: "Dave" is studious and has a wonderful personality. We all know he will be a success in whatever profession he chooses.

FREDA L. ZAPPALA

Nickname: "Freed," "Free"
Date of Birth: December 13, 1931
Grammar School: St. Patrick's
Course: Business
Ambition: To become famous in Radio
Hobby: Acting, Dancing, Reading, Swimming, Writing, Horseback Riding
Comment: Debating Society, 2, 3; Lawrencian, 2, 3, 4; Speakers' Club, President; Glee Club, 4; Operetta, 4. Here's to Freda. We will always remember her sweet, kind, loving heart. May your star shine brightly always.

FRANCIS ZEMIS

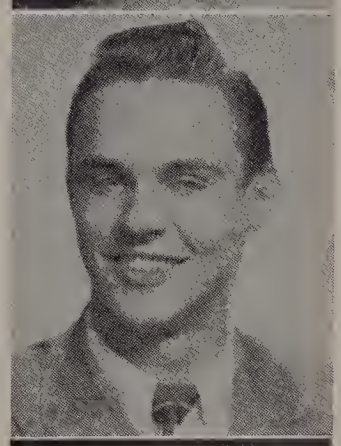

Date of Birth: April 20, 1931
Grammar School: John K. Tarbox
Course: Business
Ambition: Businessman
Hobby: All kinds of Sports
Comment: Track Team, 1, 2, 3, 4. Frank is everything his name implies, even though he's always in hot water. He is a quiet lad whose soft spoken manner and carefree spirit have won him many friends.

MARY SANDRA ZITO

Date of Birth: August 16, 1932
Grammar School: Oliver, Leahy
Course: General
Ambition: To be the model housewife
Hobby: Like to write Short Stories, Dancing, Tennis
Comment: We'll miss Mary because of her charm and sweet personality in every class. With her around things are never dull. We know Mary will succeed in everything she does and will make some man a very happy wife.

MAY ELIZABETH ZUILL

Nickname: "Snooky"
Date of Birth: June 23, 1932
Grammar School: Gilbert E. Hood
Course: Commercial
Ambition: Bookkeeper
Hobby: Dancing
Comment: Y-Teens, 1, 2. "Snooky" is just bubbling over with vim, vigor and vitality. She's a swell friend with a winning personality and keen sense of humor.

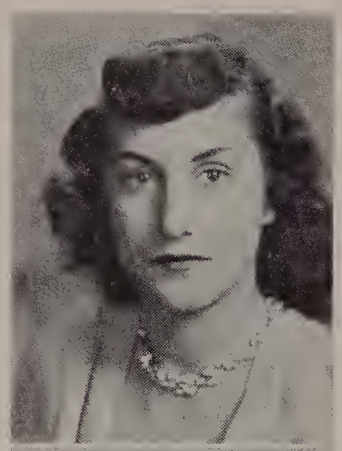

JULIA R. CERULLO

Nickname: "Julie"
Date of Birth: May 10, 1932
Grammar School: John K. Tarbox
Course: General
Ambition: House wife
Hobby: Dancing, bowling, skating
Comment: Home Economics Club. Julia is one of the quietest and nicest girls in the Senior Class. We all wish her the best of luck and know she will make a perfect housewife.

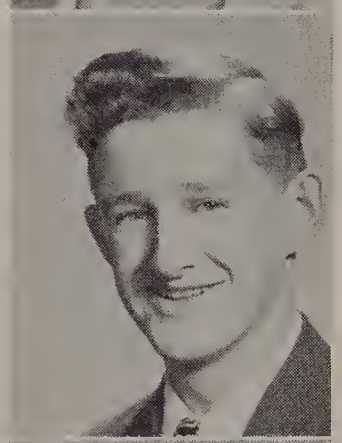

JOHN J. DONOVAN

Nickname: "Joe"
Date of Birth: March 20, 1932
Grammar School: St. Mary's
Course: General
Ambition: T-man
Hobby: Sports, Fishing
Comment: His winning smile gained him many friends, and his sense of humor kept most classes in a humorous state. We all wish "Joe" good luck in his ambition.

JOSEPHINE L. PETROSINO

Nickname: "Jo," "Pet"
Date of Birth: April 17, 1932
Grammar School: Gilbert E. Hood
Course: General
Ambition: Housewife
Hobby: Dancing, Singing, Sports
Comment: "Joe" will always be remembered for her wonderful sense of humor and her grand personality. You will surely be a success, "Jo," if you keep on making friends.

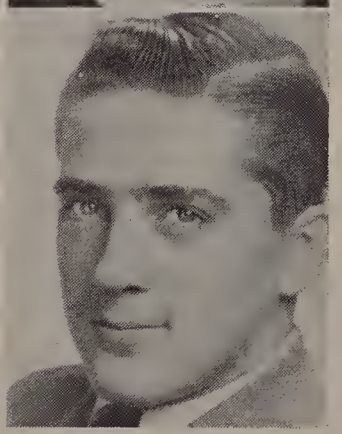

J. ROBERT ZUKAS

Nickname: "Zuke," "Bob"
Date of Birth: May 6, 1931
Grammar School: St. Mary's
Course: General
Ambition: To be a Radio Sportscaster
Hobby: Playing Sports
Comment: "Zuke" is rather a quiet boy and is very well liked by all his class. He is very much interested in sports and intends to follow them through. We are sure he will be a success in future years. Good luck, "Bob."

KADY MARY DAHER

Nickname: "Kay"
Date of Birth: January 25, 1931
Grammar School: Oliver, Leahy
Course: Business
Ambition: Secretary
Hobby: Needlework
Comment: "Kay" is so reserved and kept so much to herself that we hardly knew she was in the classroom. Lots of luck, "Kay." We know you'll succeed.

MARIO J. IZZI

Nickname: "Is"
Date of Birth: October 5, 1930
Grammar School: Oliver
Course: College
Ambition: To be a Lawyer
Hobby: Boxing, Basketball, Fishing
Comment: Happy-go-lucky but immune to smiles from the fair sex is our own "Is." He is an ardent sports fan and always puts in his appearance at Lawrence's games. The best of luck to you, Attorney Izzi!

GEORGE P. JOHNSON

Nickname: "Orge"
Date of Birth: February 9, 1932
Grammar School: St. Mary's
Course: Manual Arts
Ambition: Machinist
Hobby: Sports
Comment: A nice boy to know and one with a keen personality.

NADRA SABBAGH

Nickname: "Ned"
Date of Birth: January 21, 1932
Grammar School: Gilbert E. Hood
Course: General
Ambition: To be successful
Hobby: Sports
Comment: Football, 3, 4. "Ned" has been one of our best football players. With his agreeable personality he is bound to succeed in life.

IRWIN A. SOREFF

Nickname: "Ir"
Date of Birth: October 4, 1931
Grammar School: Solomon Lewenberg, Junior High, Mattapan
Course: General
Ambition: Business
Hobby: Play Guitar
Comment: "Ir" is more or less quiet in school but he takes on an altogether different aspect as soon as he gets out. Lots of luck in the future.

Tribute to John T. Casey

We, the graduating class of 1949, would like to dedicate this page to a man without whose help our yearbook could not and would not have been published. This reference, of course, is to our own Mr. Casey.

He willingly gave up his valuable time to advise and help us in a difficult task and when the times were hardest, his cheerful remarks helped us to get back on the happy side. As a teacher he is incomparable and as a friend he is nothing short of terrific.

Speaking for each and every senior, I am taking this opportunity to express the most sincere appreciation and a heartfelt thanks to Mr. Casey for all he did in helping to make our senior year a most successful one.

JOSEPH WAISGERBER
President, Class of 1949

LHS
BAND
LAWRENCIAN STAFF
LAWRENCIAN
LAWRENCIAN

Class Officers and Home Room Representatives

Front Row (*left to right*)—Marie McCarthy, Elizabeth Thompson, Alice Dudash, Vice-President; Joseph Waisgerber, President; Helen Petroccione, Secretary-Treasurer; Winifred Cavannaugh, Ann Smith.

Rear Row (*left to right*)—Kenneth Meinelt, Barbara Devlin, John Culbert, Ernest Gregorowicz, Robert Fraser, Robert Smith, June Murphy, Louis Sarcione.

Glee Club

Front Row (*left to right*)—Elaine Thornton, Joan Lambert, Mary Pachelo, Gloria Fisikelli, Barbara Borreli, Alberta Earley, Florence Watson, Barbara Lciuto, Marie McCarthy, Joyce Shepherd, Patricia Connors, Ellen McHugh.

Second Row (*left to right*)—Winifred Cavannaugh, Alice Dudash, Winifred Dezan, Juanita Wallach, Evelyn Bernard, Mary Greene, Jean Ann Boland, Beryl Mills, Mary Noble, Arlene Devine, Eileen Arrajj, Elizabeth Thompson, Claire Constantineau, Marie Gioso, Shirley Bagdoian.

Third Row (*left to right*)—Helen Petroccione, Jacqueline Skop, Eleanor Getchell, June Murphy, Joyce Meyers, Nancy Keany, Gloria LaMoth, Josephine L. Petrosino, Freda Zappala, Honora Solak, Lorraine Souzza, Eleanor Miller, Angelina Guzzone, Pauline Morrison.

Fourth Row (*left to right*)—Anthony Menale, Louis Sarcione, Warren Duemling, Barbara Devlin, Beverly Smith, Mr. Robert Sault, Nellie Fortora, Marie Noto.

Fifth Row (*left to right*)—James Dobbin, Anthony Geraci, Arthur De Pippo, Anthony Toscano, Michael Halloran, Nick Nigokosian, Theodore Varitimos, Joseph West, Jerome Sciouti, James Kasouf, Saul Goldberg, Marderos Azarian, Anthony Ferrucci.

Last Row (*left to right*)—Henry Dauidonis, Francis Jasinski, John Culbert, George Tylus, Ernest Gregorowicz, Howard O'Neil, Richard Wilk, Fred Fuller, James Kelley, Michael Ohanian, Emil Robidoux, Ignatuis Piscatello.

Math Club

Front Row *(left to right)*—Marlene Shack, Elizabeth Thompson, Marie McCarthy, Nancy Keany, James Wright, Arvilda Grant, Robert Fraser, Aichard Wilk, Patricia Pozzi, Mary Clark, Ellen McHugh, Elizabeth McQuade, Elaine Thornton, Carol Dwyer.

Second Row *(left to right)*—Miss Margaret Lord, Jeanne Davidson, Barbara Dydeck, Christine Derby, Helen Praetz, Nellie Tortora, Louise Donovan, Ruth Surcackas, Louise Conte, Shirley Laycock, Charlotte White.

Third Row *(left to right)*—Alvin Glazerman, Edwin Fox, Gerald Maloney, Ronald Brennan, Kitty Elias, Jane Melincoff, Myrna Gilboard, Joan Silverman, Burton Noyes, Robert Stillman, Edward Krukonis, Ronald Duquette.

Last Row *(left to right)*—Fred Fuller, Saul Flieder, Harold Levine, Joel Labell, Robert Shycoff, Ignatius Piscatello, Michael Torrissi, Francis McGravey, Anthony Campagna, Larry Pahigian, Anthony Ferrucci, Mr. Edward Praetz.

Yearbook Committee

Front Row (*left to right*)—Ann Smith, Nancy Keaney, Libbie Fleet, Marie McCarthy, Elizabeth Thompson, Joseph Waisgerber, Alice Dudash, Helen Petroccione, Rose Elliott, Winifred Cavannaugh, Joan Lambert, Shirley Bagdoian.

Middle Row (*left to right*)—Jean Ann Boland, June Murphy, Mary Ann Young, Joan McGurren, Dorothy Steinberg, Selma Klaiman, Mary Lou Sullivan, Prudence Spitalere, Barbara Devlin, Ann Byrne, Louis Sarcione.

Rear Row (*left to right*)—Richard Wilk, Larry Pahigian, Sam De Luca, Anthony Ferrucci, George Culbert, John Culbert, Robert Levinson, Albert Wooles, Robert Smith, Ernest Gregorowicz, Robert Fraser, Anthony Menale, Mr. John Casey.

Speakers' Club

Freida Zappala, President; Francis Ditondo, Vice-President; Elizabeth Thompson, Secretary-Treasurer; Miss Marian Shine, Faculty Adviser; Grace Vasta, Mary Tiani, Lena Coco, Shirley Clement, Anna Grillo, Isabelle DiMauro, Anthony Compangna, Joseph West, Nancy Keaney, Marie McCarthy, Helen Slomba, Rose Sapienza, Jean Anne Boland, Eilleen Arragg, Winnifred Cavanaugh, Joan Silverman, Lillian Froman, Shirley Gill, Rhea Marks, Roberta Korelitz, Ruth Granetz, Selma Klaiman, Josephine Genivise, Barbara Viola, Barbara Sciuto, Annalee Scandura, Josephine Graziano, Gerry DiNuncio, Dorothy Steinberg, Rita Carpenito, Marie Noto, Angelina Gazzone, Anthony Menale, Jean Teutonico, Gloria Fisichelli, Dick Wilke, Francis McGravey, Barbara Mirad, Howard O'Neil, Nancy Fichera, Gloria Grillo, Gloria Lamothe, Libby Fleet, Elaine Fiedler, Marie Gioso, Nellie Torotra, Berniece Mercier, Mary Iannazzo, Eunice Lebowitz, Shirley Gilbert, Marion Collins, Shirley Bagdonian, Paul Hitchcock, Barbara Devlin, Henry Davidonis.

Home Economics Club

Rita Kalip, President; Avaxy Jeknavorian, Secretary; Florence Nicolosi, Vice-President; Lillian Salem, Treasurer; Miss Mary Callahan, Faculty Adviser; Representatives: Shirley Michaud, Doris Gobel, Arline Quinn, Adella Kowalsky, Muriel Winning, Lillian Rossi, Anna Donsuso, Frances Hewitt.

Bowling Council

Margaret Scarelli, Eleanor Salovitch, Joan Caredeo, Eilleen O'Neil, Alice Morin.

Debating Society

Mary A. Driscoll, Faculty Adviser; Mary Lou Sullivan, Barbara Devlin, Elizabeth Thompson, Marie McCarthy, Georgette Slamey, Winifred Cavanaugh, Dolores Mansour, Bernardine Kennedy, Elvira Gilardi, Jean Saulnier, Ellen McHugh, Juliet Williams, Nancy Keaney, Lucille Grillo, Frieda Ziady, Marion Collins, Evelyn Chell, Elaine Orroth, Marietta Shea, Claudette Gabriel.

Lawrencian Staff

Barbara Devlin, Editor-in-Chief; Associate Editors: Marie McCarthy, Ruth Granetz, Carole Dwyer, Eunice Lebowitz, Ellen McHugh, Mary Lou Sullivan, Norma Finberg, Arwilda Grant; Circulation Manager, Alice Dudash; Treasurer, Elizabeth Thompson; Members of Staff: Nancy Keaney, Raymond DeNuccio, Helen Petriccione, Winifred Cavanaugh, Claire Mansour, Grace Murabito, Patricia Burke, Jane Fredette, Lorraine Nassif.

Faculty

Augustine J. Lawlor, Head Master; Arthur G. Marsden Submaster; John J. Regan, Submaster; Marion Brown, Acting Dean of Girls; Kathryn F. Ahern, Marion D. Barker, John F. Bateman, Joseph T. Beaulieu, Edith Y. Bruce, Margaret Burns, Mary F. Callahan, John T. Casey, Joseph A. Choquette, John F. Clark, Abigail Condon, Clement J. Connor, Daniel J. Costello, Margaret L. Derby, Thomas H. Derby, Mark H. Devlin, Mary M. Dolan, Augustine Donovan, Agnes T. Driscoll, Mary A. Driscoll, John F. Durkin, Martin P. Egan,Mary J. Elliot, C. Augusta Ferrin, Esther R. Glenzel, Edward F. Glynn, John Gourdeau, James F. Jordan, John Harrington, John W. Kennedy, Joseph E. Kerrigan, Isabel M. Killilea, Clarence V. Labonte, Margaret T. Lennon, Margaret Lord, Walter D. Lynch, J. Sharkey Lyons, M. Madalyn Mahoney, Helen G. Mank, Edith A. Marsden, Robert F. Martin, Katherine T. McAuliffe, Edward H. McCabe, Fred C. McCabe, Julia McCarthy, Josephine H. McDade, Gertrude E. McDonnell, Bernard C. McDonough, Thomas H. McElroy, Maurice A. McLaughlin, David Millar, Andrew Moynihan, Grace A. Murphy, James J. Murphy, Mortimer Murphy, William A. Murphy, Rosamond A. Murray, Ruby F. Nason, Patrick J. Nevins, Kathryn E. Noonan, Mary V. Noonan, Margaret O'Brien, Helen A. O'Connor, Mary R. O'Connor, James T. O'Dowd, Helen M. O'Leary, James R. O'Neill, Edward F. Parthum, Jr., Ernest J. Perry, Frank P. Phillips, Peter L. J. Pomerleau, Doris Powell, Edward F. Praetz, Charles A. Reardon, Margaret Reardon, M. Catherine Riley, Mary V. Riley, Dominic Rossi, John M. Shea, Marion C. Shine, Walter A. Sidley, Ruth M. Steinert, Edith H. Stephan, Robert W. Sullivan, John F. Thornton, Claire M. Toye, Elmer R. Trumbull, Katherine A. Twomey, Blase R. Ventura, Joseph M. Walsh, Leonard Young.

Cheerleaders

The cheering squad of the 1948-1949 season was the largest group our school ever had. It was composed of six Seniors being: Alice Dudash, Helen Petroccione, Ann Smith, Carol Weber, Eileen Devine, and Joan McGurren. The Juniors were: Carol Dwyer, Francis Guilmette, Claire Weber, Marlene Perkins, Ida Di Adamo, Lorraine Sarcione, Ellen McKew and Ellen Marie Fitzgerald. Alice Dudash was elected as head cheerleader at the beginning of the season.

All of us cheerleaders cooperated with one another splendidly — this being a great asset to our team. After school we held practices at which time we rehearsed our cheers endlessly and made up new ones. We soon found out that cooperation, practice, a strong voice, and "pep", were essential for a strong, efficient squad.

Our gratitude extends wholly to our instructor Miss Bruce. She remained at every practice and pointed out our faults. Because of her unselfishness and great help, we were a successful team. We thank her again!!!

At the sports' banquet, those who served one year were awarded blue and white blazer jackets and those who served two years were given a miniature megaphone on a chain.

We wish to thank Mr. Deylin, Mr. Kennedy and the members of the Athletic Association in helping us in every way possible and the awarding of gifts to the cheerleaders. Our gratitude also goes to Mr. Sault for his time and patience in helping us with our songs.

To me, it was a great honor being Captain and I thank every cheerleader from the bottom of my heart for her willingness and cooperation. The two years I served as cheerleader will forever live in my memory.

ALICE A. DUDASH, Captain 1948-1949

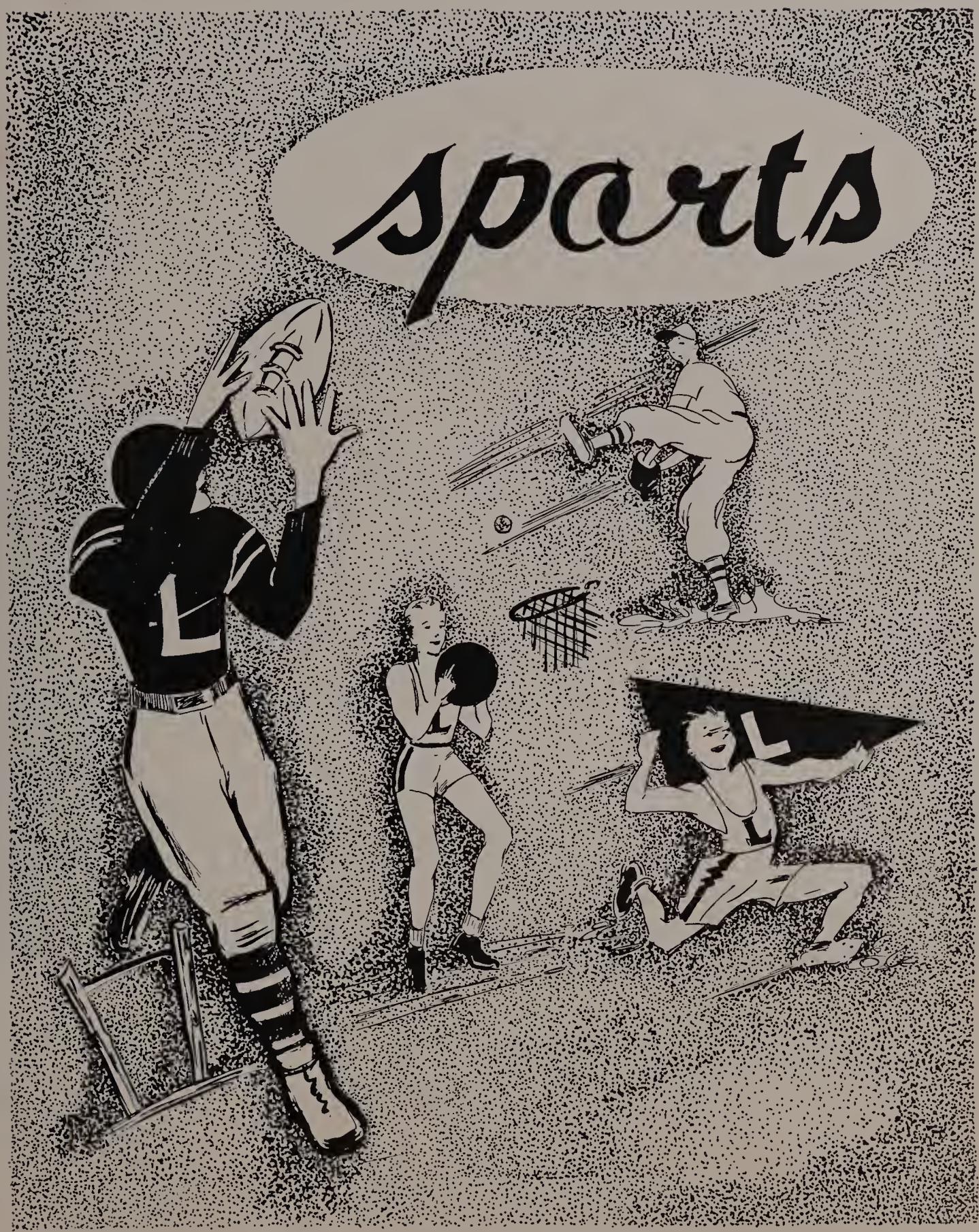
sports

Baseball

COACH James Jordan, who conveyed his Lawrence "nine" to the position of second place in the Essex County League last season, is faced with the task of restoring a strong aggregation by April 20. In one season, he has accomplished a splendid piece of work in establishing teams which play in a very fast baseball league. His boys are brought up in the environment of hard work and fair play, of which he is a capable teacher. He will be ably assisted by Coach William Higgins who will pass on to the team his knowledge of baseball gained from self-experience.

Coach Jordan will have the hard task of filling some of the positions before the opening game. Such players as Samra, Dean, Shycoff, Vitalo and Sirmaian will be absent from the L.H.S. line-up for good. Filling the vital positions left vacant by these boys will be quite a difficult job. However, he will have a sufficient number of players from last year's team available to form a strong club.

Now let's take a look at the team individually. First we'll swing around the infield. At first base, an open position is to be filled. The few likely candidates for this spot are Dave Fleming and Jack Skelly. They will have their hands full in trying to fill in the shoes of last year's first sacker, Don Shycoff. At second base, Jerry Dineen will take over the responsibilities of John Dean. Jerry can punch out those line drives at the right time. At shortstop, veteran Jim Campagnone will resume his position while Tony Calabrese, his runner-up, will give him some competition. Jim, a veteran of two years, is a speed merchant on the base paths and has the ability to smash those solid line drives through the infield. Coming around to third base, we see Captain Lou Sarcione, a four year veteran, who will have as his understudy, little Louie Robito. Crossing homeplate, we see two boys fighting to gain control of the catcher's position. They are Frank Baggett and Jerry Silverman. Both boys have the ability and stamina to fill out this position capably.

Now let's see the outfield in action. Dan "Dapper" Donovan, a veteran of three years, is the leading candidate for the left field position. "Dapper" gets those long hits when they count most. Jerry Callagy will no doubt be in center field when he is not pitching. Jerry is one of the best all-round athletes that Lawrence has seen in some time. In right field, the most likely prospect is Eddie Peccarella, a boy with some experience from last year. Besides these boys, Coach Jordan will have a host of aspirants for these important positions.

Now let's take a look at the bull-pen and watch perhaps the best pitching staff in the state warming up. Jerry Callagy, a veteran of four years is working on his slow, sinking drop and his slider. Jerry has saved many a game with his terrific assortment of "stuff" on the ball. Next to him we see Dick Kowalski working on his slow curve ball. Dick, without doubt, also has one of the fastest balls in the state. His specialty is in calming down the opposing batters by whipping his fast one by them. And next we see Joe Waisgerber, another letterman from last year's squad. Joe has proved himself to be effective and can be called upon at any time to turn in a commendable job. Dick Aumais rounds out the pitching staff and is also a letterman from last year. All in all these boys go toward making up one of the finest bull-pen crews around these parts.

That just about covers the whole team. And so the responsibility of a successful season will rest upon the shoulders of the above mentioned boys. Regardless, however, of how good or how bad the team is this year, we know that all the boys will do their utmost to contribute to a winning season for Coach James Jordan and for Lawrence High School.

LOUIS SARCIONE
Class of 1949

Baseball Squad

Coach, James F. Jordan; Assistant-Coach, William R. Higgins; Trainer, James Murphy; Faculty Manager, Mark H. Devlin; Anthony Indurre, Richard Kowalski, Bernard Zenevitch, Raymond Barcroft, William Ford, Walter Sweeney, Richard Aumais, Daniel Donovan, Theodore Varitimos, Joseph Waisgerber, Gerald Silverman, Edward Pecarella, Frank Calabrese, Gerald Callagy, David Fleming, Michael Laibbe, James Laurenza, Warren Walworth, Edward Jarosz, James Campagnone, Maurice Ferrara, Louis Sarcione, Jeremiah Dineen, Francis Baggett, Robert Fitzgerald, William Harrison.

Football

Head Coach . . . . . James F. Jordan
Assistant Coach . . . . . Ralph Wolfendale
Assistant Coach . . . . . Vincent Carrol
Faculty Manager . . . . . Mark H. Devlin
Trainer . . . . . James "Doc" Murphy
Student Managers . George Culbert and William McMahon

Manning Bowl, Lynn

Lawrence 13 **Peabody 0**

With three weeks of practice behind them, Lawrence, fielding a veteran team, met a heavy Peabody ball club and defeated them handily. Captain Wooles won the toss and elected to receive. Callagy caught the kick-off and raced up to the 30 yard line before he was brought down. On the first play from scrimmage, Callagy faded back and heaved a long pass to Gregorowicz who grabbed the ball and jaunted over 40 yards for the initial touchdown of the year. The extra point try was good. A little later in the game, Matthews intercepted a Peabody pass and Lawrence was again on the move. After moving down the length of the field, Sarcione bucked over for the second and final score of the fifteen minute fray. Matthews and Annaldo played well on the defense while Sarcione starred offensively.

Memorial Stadium, Lowell

Lawrence 0 **St. Joseph of Manchester 7**

A little over-confident because of the victory over Peabody at Lynn, Lawrence met defeat at the hands of an underdog Cathedral team. Playing on a terrifically hot day, the heavy Lawrence team moved with less agility than displayed at the previous outing. As a result of this, the lighter St. Joseph team played to advantage. The game swayed back and forth on even terms. However, as time was quickly running out, Cathedral intercepted a Lawrence pass. With but four seconds remaining in the game, Cathedral attempted and completed a 20 yard forward pass for a score. The extra point was good and the game was over with Lawrence on the short end of a 7-0 score. This game taught everyone a little lesson in over-confidence and no one ever forgot it.

Memorial Stadium, Lowell

Lawrence 12 **Keith Academy 9**

It was another hot day as Lawrence journeyed to Lowell for the second consecutive week, this time to encounter a fighting Keith Academy eleven. Forward passes featured the scoring of both teams this afternoon. Lawrence elected to receive after winning the toss. Soon after the kick-off, Lawrence was forced to punt and Callagy got off a beauty down to the Keith 29 yard line. After stopping Keith cold, Lawrence took over, marched the remaining distance, and scored as Callagy bowled over for the first marker. Later on in the second period, a pass to Vitale resulted in Lawrence's second touchdown, making the score 12-0. Both extra points were no good. Shortly thereafter, Keith blocked a punt in the Lawrence end-zone and scored a safety. As the game drew to a close, history repeated itself. With just a few seconds left in the game, and on

Football Lettermen

Louis Sarcione, Theodore Varitonas, Emil Vitale, Daniel Burba, Captain Albert Wooles, John D'Angelo, Nicholas Nigohosian, Joseph Laudani. Robert Fitzgerald,Hazen Curtis, Salvatore DeLuca, Allan Hey, William Walsh. Walter Sweeney, Arthur Campagnone, Frank Annaldo, Robert Leslie, William Harrison, Ernest Gregorowicz, Francis Jasinski, Francis Baggett, Charles Rowe, Fred Kuchar, Anthony Ursillo, Daniel Donovan, Joseph Waisgerber. James Sullivan, Paul Becotte, Patrick Burke, George Culbert, Student Manager, Nathaniel Weiner, Ned Sabbagh, William M. Mahon, Robert Matthews. Gerald Callagy; Coach, James F. Jordan; Faculty Manager, Mark H. Devlin; Assistant Coaches, Vincent Carroll and Ralph Wolfendale.

the final play, Keith scored on a forward pass and made good on the extra point. As a result of their fine play in this game, Callagy, Waisgerber and Wooles were selected on the Keith Academy all-opponent first team while Gregorowicz was picked on the second team.

Memorial Stadium, Lawrence

Lawrence 31 **St. James of Haverhill 0**

Playing the first home game of the season before a capacity crowd, the big Lawrence juggernaut rolled over a small St. James team to an easy victory. Lawrence led at half-time 25-0 by scoring almost at will. In the entire second half, Coach Jordan played the substitutes and took the opportunity of witnessing his reserves in action. Touchdowns were scored by Gregorowicz on a pass, Sarcione on a short end sweep, Jasinski on a line buck, Ursillo on a pass from Callagy and Sweeney on a pass from DeAngelo. Jasinski also scored the only successful extra point. No special mention can be given to any one boy, as the whole team played a stellar ball game throughout the afternoon. This was victory number two for L. H. S.

Athletic Field, Manchester

Lawrence 19 **Manchester Central 7**

Lawrence took to the road once again on still another hot afternoon to travel to Manchester for the annual game with the up-state school. Most of the boys who were in the starting line-up for this game had played in last year's stinging defeat at the hands of Manchester. Therefore, revenge was uppermost in everyone's mind. The teams battled at an even clip until late in the first period when Sarcione intercepted a Manchester pass. Here the Lawrence offensive began to assert itself and three plays later, Sarcione took the ball, swept through the line, ankled his way into the Manchester secondary and scored. The point after failed. In the second period, Lawrence maintained a terrific pass defense which stymied the Central team completely. In the second half, Callagy intercepted a Manchester pass and displaying some wonderful broken field running, scooted some 60 yards for the second tally. Very soon afterwards, Lawrence took possession of the ball and Callagy smashed over into the end-zone to score again. With a few minutes left to play, Manchester scored its only touchdown against the Lawrence second team which had been sent in to finish the game. Sarcione and Callagy covered themselves with glory in this game while the work of Varitimos on the defense was outstanding.

Memorial Stadium, Lawrence

Lawrence 7 **Dover 12**

Not much was known about the Dover, N. H. team as they came to Lawrence for the first time. The Blue and White were considered favorites because of pre-game statistics and records. As the game progressed, Dover proved to be a very capable team. Time after time, Lawrence was in striking position, but failed to score until the last five minutes of play. Almost the whole game was played in Dover's territory however, but the talented toe of Dover's halfback, Sarette, kept them out of trouble Twice he came up with punts that traveled over 60 yards. Dover scored touchdowns in the second and last periods. Jasinski came forward with a commendable performance as he played his best game of the year. Laudani showed up well defensively while Ursillo and Rowe made some fancy catches in the pass department. The services of Kuchar and Waisgerber were sorely missed in this ball game.

Manning Bowl, Lynn

Lawrence 14 **Lynn English 12**

It was a miserable night as Lawrence journeyed to the Manning Bowl for an arc-light game with a rough Lynn English ball club. It had rained all day and was still raining when the game started. However, this didn't stop an inspired Lawrence team that didn't know how to quit. English scored two quick touchdowns in the first period and the game looked pretty hopeless. Lawrence, anxious for a victory over their perennial foe, overcome this 12 point deficit and, playing one of the most thrilling games ever seen in the Manning Bowl, went on to win by a 2 point margin. This game showed the importance of teamwork, and though the work of Callagy, Matthews, Gregorowicz, Sarcione, Waisgerber and Varitimos was outstanding individually, the whole team contributed greatly to the victory. Touchdowns were scored in the second period by Gregorowicz on a pass from Callagy and in the third period by Callagy on a line plunge. Sarcione scored the two all-important extra points by rushing. Lawrence had regained its winning stride by defeating English after being upset by Dover the week previous.

Memorial Stadium, Lawrence

Lawrence 20 **Nashua 0**

Lawrence came up with its fifth victory in six starts by rolling over Nashua to the tune of 20-0. It was a very windy day as Lawrence took the field against their third New Hampshire foe and as a result, all thought that the Lawrence aerial attack would be stymied. They were to find out though, that just the opposite was to happen. Callagy and Gregorowicz put on a touchdown show that football fans hereabouts won't forget for quite a while. In each of the first three periods, Gregorowicz scored touchdowns on passes, unerringly accurate, from the ace halfback Callagy. Jasinski and Callagy aided the cause by making good on two extra points. The best play of the afternoon came when Lawrence was on its own 24 yard line. Callagy fired a short over-the-center pass to Gregorowicz, who shook off would-be-tacklers and romped some 70 yards to score. Annaldo and Campagnone played a terrific game in the line as they repeatedly stopped the Nashua attack.

Memorial Stadium, Lawrence

Lawrence 25 **Central Catholic 0**

This year's intra-city game with Central was played on a very muddy field with a steady downpour of rain throughout the game. Lawrence rolled to a comparatively easy 25-0 victory as they completely outclassed Central from beginning to end. Callagy put on a great passing show as he tossed four touchdown passes. Everyone played his hardest in this game, because to win this one meant just a little more than to win any of the other games. Sabbagh, who played a wonderful game, was injured late in the contest and was lost to the squad for the remainder of the season. His absence from the line-up was very noticeable. Sophomore star Matthews played a terrific game as he scored twice and broke up Central's offense completely. Sweeney and DeAngelo also performed well. This was Lawrence's sixth victory in seven starts.

Memorial Stadium, Lawrence

Lawrence 6 **Somerville 7**

A powerful and unbeaten Somerville team came to Lawrence for the next game on a day with ideal football weather. Lawrence, although victors in six of seven starts, was considered the underdog because of Somerville's fine record. The game swayed back and forth equally throughout the afternoon, and was

filled with action. It is no alibi that only a broad smile from Dame Fortune allowed the undefeated Somerville eleven to edge the Blue and White in one of the bitterest grid battles seen this year. Somerville scored in the first period and made the extra point. In the last period, a Callagy to Vitale aerial netted Lawrence's only score of the afternoon. Gregorowicz bobbled the pass from Callagy on the point try and the score stood 7-6. A few minutes later, the game was over and Somerville was victorious. Kuchar had a field day as he resumed his tackle position for this game. Time and again he made beautiful tackles as he broke up the Somerville ground game. Vitale shone brightly as he scored Lawrence's only T. D. and played marvelously on the defense.

Stadium, Haverhill

Lawrence 13 **Haverhill 14**

It was Armistice Day again and Lawrence trekked to Haverhill for the annual game with the downriver city. Since Lawrence had won last year by the score of 20-0, we were pretty sure of winning again this year. It was a beautiful day as both teams took the field, and Lawrence elected to receive as a result of Captain Wooles' winning the toss. Immediately after receiving the kick-off, Lawrence marched down the length of the field and scored before three minutes of the game had passed. The extra point was missed and that, in the end, was the cause of the loss. Haverhill, to everyone's surprise, scored in the second and third periods and made the score 14-6. In the last period, Callagy threw a long pass to Vitale who made a circus catch of it and scored the second Lawrence touchdown of the afternoon. Callagy booted the extra point and that ended the scoring. In the last few minutes of the game, Callagy was injured and DeAngelo came in to replace him. DeAngelo threw pass after pass in an attempt to score but without success. The game was soon over with Haverhill on top. Once again, within two weeks, Lawrence had lost by the narrow margin of one point.

Memorial Stadium, Lawrence

Lawrence 19 **Lowell 20**

Lawrence, playing perhaps its best game of the year and playing just about the most thrilling game ever in the Lawrence-Lowell series, bowed to a great Lowell team by the score of 20-19. Once again, Lawrence was unable to cash in on extra point tries and was defeated. Scoring on a Callagy to Vitale pass in the first period put Lawrence into a lead for a short time. However, Lowell began to roll and scored two touchdowns in the second period to lead at half-time 13-6. In the third period, Callagy faded back to pass, but finding no one clear, chose to run and dashed some 40 yards for Lawrence's second score. Again the extra point failed and Lowell led 13-12. Shortly thereafter, Lawrence, in possession of the ball again, sent Sarcione scooting around left end on a pass-out from Callagy to score the third and final touchdown. Callagy made good on the extra point and Lawrence led 19-13. With just one minute left to play, Lowell's ace back, Plomeritus, scored on an end sweep and then booted the extra point to give Lowell the game. Everyone agreed that it was a great game, and although Callagy was outstanding for Lawrence, the whole team played its heart out in this final game. Once again, Lawrence, by virtue of its inability to convert after scoring, went down to defeat by one single point. Because of their good work all year, Callagy and Gregorowicz were selected on the Boston Post All-Scholastic team and Waisgerber was chosen for a position on the North Shore All-Star team.

ALBERT WOOLES,
Class of 1949

Basketball

IN league competition, the Lawrence High School Basketball team, captained by Gerry Gallagy, won four and lost ten, for a 2.85 average. In eight non-league tilts, our record was one and seven. In the Merrimac Valley Conference tournament we won one and lost one. Our final record was six victories and eighteen setbacks.

In the Gloucester Jamboree, Lawrence edged out the Haverhill "Hillies" in overtime, ten to eight. In the first three games of the season, the locals bowed to a fast breaking Manchester club twice and to the purple and white of Nashua. Lawrence lost its first three Essex County League games before dropping Beverly with a thirty-one to thirty count. Jack Skelly was high scorer in this game with fourteen points. After defeating Lowell we lost six in a row and didn't get back into the win column until we met Beverly again. This time we beat the Black and Orange by a thirty-three to twenty-four score. Callagy was high man with fifteen points.

The next game, with our arch rival, Central Catholic, was the hardest of all to lose. After leading Central for most of the game we lost to them by one basket; the final score was thirty-five to thirty-three. Charley Rigoli's offensive play was outstanding in this contest. He scored twelve points. Next, we beat Peabody thirty-four to thirty-one. Rigoli was high with twelve points. Classical beat us; then we knocked off Haverhill, thirty-nine to thirty-three. Callagy and Rigoli shared the honors with fourteen apiece. We lost to Lowell, thirty-five to thirty-three in a sudden death period. We then lost our last two games to Haverhill and Central.

In the Merrimac Valley Tournament we lost our opening game to Nashua, but came back to whip Lowell and take the consolation crown. Gerry Callagy was picked on the All-Tournament team at a forward position by the Nashua newspaper.

Captain Gerry Callagy was high scorer for the team. He had a total of two hundred and twenty points for the season. Cal's best game of the year was against Lynn English when he scored five goals and nine fouls for a total of nineteen points. Gerry plays in the pivot post and has a good hook shot. He is "dead" on fouls.

Captain-elect Jack Skelly holds down a forward spot. Jack was second high scorer following Callagy with two hundred and twelve points. He has a good jump shot from anywhere around the key and is good at driving in for lay-ups.

Charlie Rigoli plays the other forward spot. He is fast and has a "dead eye" from the corner. "Rigger" is also good on fouls and since he is only a sophomore, a lot is expected of him in future years.

John D'Angelo played a guard position. Johnny is a good dribbler and ball handler and, since he is fast, he sets up many of the plays. John will be back again next year.

Jack Donahue played opposite D'Angelo. Jack is an aggressive ball player. He fought hard and got a lot of rebounds. His best game was played against Lowell when he scored ten points. Jack is a freshman so he'll be around for a long time to come.

The other players on the Varsity were Gerry Silverman, "Red" Nolet, and Bob Gauthier, all forwards; Dave Fleming and Jack Cahill, guards; and Joe Finn and Bob Levinson, centers. With all the Varsity returning next year except Dave Fleming, Jack Cahill and Bob Levinson, the Blue and White should have a successful season.

The team was coached by James Jordan, assisted by George Driscoll. Mark H. Devlin was the Faculty Manager and Charles Reardon was the Student Manager.

JOHN CAHILL, Class of 1949

Basketball Squad

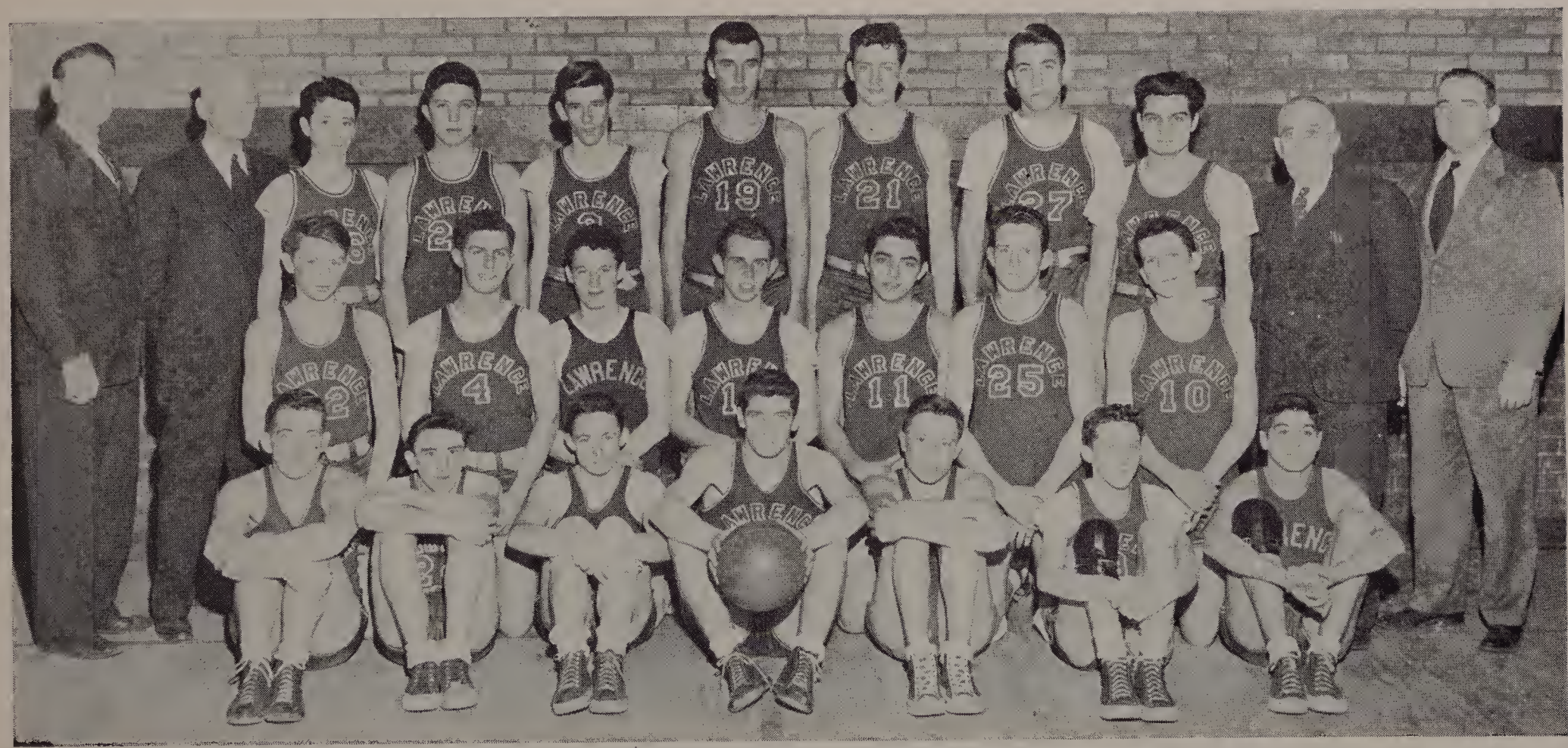

Jeremiah Dineen, Charles Rigoli, John Donovan, Gerald Callagy, John Leach, Frank Mayor, Joseph Minicucci, George Holmes, Gerald Silverman, Robert McCarthy, John Cahill, Frederick Finberg, Robert Gauthier, Robert Fitzgerald, James M. Guy, David Fleming, Leo Noho, John Skelly, Joseph Finn, Robert Levenson, John D'Angelo; Coach, James Jordan; Assistant Coach, George Driscoll; Trainer, James Murphy; Faculty Manager, Mark H. Devlin.

Track

A small but veteran group of candidates reported to Coach Ernest Perry at the beginning of the track season. Coach Perry had fourteen returning letter-men as the nucleus upon which to build a winning team.

The first meet, with the Andover J. V., found Lawrence on the short end of a 38-34 score. This meet, however, gave Coach Perry a chance to look over his charges for the first time in competition. Good performances were turned in by big John Raineri, who charged across the tape first in the dash, Herb Gidansky who breezed home victorious in the 600, and Ronny Brennan who excelled in the mile. Furnari had the distinction of placing in two events, as did Sarcione and Raineri.

The Northeastern Interscholastics was the next competition for the Blue and White "Trojans" and we were saved from a shut-out when Captain Ernie Gregorowicz annexed fourth place in the shot-put with a heave of 43 ft. 2 in.

Lawrence was host to Lynn English the following week, but once more fate was cruel and the Lynn team won by the slim margin of one point. Lawrence started off in high gear by sweeping the hurdles with Maloney leading the field in 5.9. Sarcione picked up 3 points in the dash, Powers and Raineri 4 in the 300 and Captain "Greg" showed the way as Lawrence monopolized the shot-put. When Don Funari flashed home as the winner of the 1,000 in 2:25.7, prospects of winning looked bright, but English captured the mile and the high-jump and then won the relay and the meet by one point, 39-38.

Ernest Gregorowicz, Lawrence's stellar shot-put artist and captain, brought the state-championship in that event back to the school for the first time in seven years, when he topped all contenders by putting the shot 46 ft. 3½ in., to win in Class A of the State Meet. Ronald Brennan became a medal winner also when he sprinted home in third place in the mile. Don Furnari won his heat in the 1,000 but failed to score. The relay team also captured their heat but were shut out in the scoring.

State Champ Ernie Gregorowicz, as usual, led the way with a heave of 45 ft. 4½ in. to secure the shot-put as Lawrence encountered Lynn Classical. Two teammates, Kadil and Jasinski, placed 2nd and 3rd. Louie Sarcione broke the wire first in the dash, sprinting home in 4.8. Padvaiskas went over the high barriers at a fast clip to win in 5.9 followed by Fleishman and Zemis. Woodworth of Classical barely nosed out Furnari and Minasian in the 1,000. Gidansky ran a good second in the 600 and Ron Brennan decisively defeated Classical's star miler, Clark, by a quarter of a lap in the time of 4:57.6. Bob McCarthy had no trouble winging his way home in third place. Frank Zemis, who had scored in several previous meets, came into his own, winning the high-jump with a leap of 5 ft., 5 in. Ken Meinelt, who participated in this event for the first time, jumped 5 ft., 4 in. to tie Gerald Maloney for second place. The final score was 46-31, Lawrence the victor.

Lowell High, one of the strongest teams in the State and our traditional rivals, came into the Andover Cage for the annual meet. This was the closest fought and most bitterly contested meet of the season. Both outfits displayed skill, speed, and, more important, good feeling and sportmanship. Zemis cleared the high "fences" first to win in 5.8. Louie Sarcione shaded teammate Raineri in the dash. Powers and Vittorioso earned their letters by placing in the 300. The 600 saw a great battle with Armstrong of Lowell winning over Herbie Gidansky by the width of the proverbial whisker. Mroz, New England's Interscholastic champion, took the 1,000 but Donald Furnari fought off a desperate Charlie Tewksbury and was a close second. Toohey of Lowell put on

Track Squad

George Fraser, Ernest Gregorowicz, Robert M. Carthy, Henry Fillipon, Gerald Mahoney, Herbert Gedansky, Ronald Brennan, Donald Furnari, Walter Powers, John Raineri, Louis Sarcione, Francis Jasinski, Francis Zemis, Walter Sweeney, Kenneth Meinelt, Edmund Padvaiskas, Francis R. Kadil, Andrew Vittoruose, James Purcell, Francis J. Mosson, Carmen DeMonaco, James Bradley, Joseph Persechino, Bernard Rau, John Facilla, James Dwyer, Carl Fleischman, Raymond Hammer; Faculty Manager, Mark H. Devlin; Coach, Ernest J. Perry; Trainer, James J. Murphy.

a dogged battle with Ron Brennan but the unbeatable Lawrence miler's kick defeated the Lowell runner handily. Big, blond, spectacular Ernie Gregorowicz showed why he was state-champ as he bested Swan of Lowell in the shot-put with a tremendous heave of 46 ft. 9½ in., the best of his career. Lowell's great high-jumper, Reynolds, took his specialty by leaping 5 ft. 11 in. Zemis was but an inch off that mark and when Maloney secured third place, Lawrence was assured of a victory, Lowell took the relay but went home defeated 39 - 38.

The track season culminated with a return meet with the Andover J.V. and Lawrence unleashed a juggernaught that saw the Blue and White "Trojans" win 7 out of 8 first places and amass a total of 49⅓ points to 22⅔ for the Andover team.

Many were the factors that made this year's team successful in its endeavors. Captain Ernie Gregorowicz's championship form in the shot-put and his sterling leadership contributed materially. Louis Sarcione and John Raineri, Lawrence's speed merchants, were constant threats in the dash and scored in every meet. Frank Zemis was outstanding in two events and Herbie Gidansky, enjoying his new role as a "600' man, performed creditably throughout the season. Lawrence's gifts to the 1952 Olympics, Don Furnari and Ron Brennan, couldn't be stopped in the longer distances and both were valuable assets. Never to be overlooked, of course, is Coach Ernest Perry's skill as mentor in bringing the team along, and Trainer James "Doc" Murphy who capably patched up our cuts and bruises.

With the season completed, the team was well satisfied with their accomplishments and quietly optimistic over approaching meets. Track in 1949 could modestly acclaim itself as among the leaders in school athletics.

EDMUND PADVAISKAS
1949

CLASS '49

CLASS

DAY

Class Will and Testament

WE, the class of "49", out of the wisdom, experiences, and honors, which we have amassed during our high school years, do hereby, and in the following manner, bequeath the whole of our assets to the future graduating classes. We sincerely hope that the beneficiaries of our will do appreciate the generous bequests made in their behalf.

To Mr. Hennessey, Mr. Lawlor, and the faculty, we extend our sincere appreciation for the thorough preparation that they have endeavored to give to us.

To Mr. Casey go our heartfelt thanks, for he, through his driving force and sage advice, made the publishing of this yearbook possible.

To the athletes of 1950, the class of "49" gives its fervent wishes, and hopes that the heroes of the gridiron, diamond, and track field will continue the spirit and willingness that have made L. H. S. the great institution that it is.

What could be more fitting than to start with our great class president Joe Waisgerber — sincere, good-natured, and versatile, he is certain to make a success of himself wherever he may go.

Mix popularity, vigor, a million-dollar personality, and there you will have Alice Dudash, one girl in a million.

Well suited for the tough job as secretary of the class is Helen Petroccione. Dependable and resourceful, Helen is sure to succeed in whatever she may choose to undertake.

Al Wooles leaves the football captaincy to Gerry Callagy with sincere wishes for a successful season.

Ken Meinelt and Fran Zemis leave their long legs to assure the success of next year's track team.

Jack Manning — his wolf call.

Gloria Fisichelli leaves her beautiful voice to some operatically-inclined Junior.

Marie McCarthy leaves part of her wonderful brain to someone who needs it.

Emil Vitale — his great pass-catching ability.

June Murphy — her shy sweet smile.

Dick Joseph and Americo DeLuca, their many jokes in Miss Shine's room.

Dick Kowalski leaves his brilliant pitching record on the mound.

Bob Smith — his many foraging trips to Tepper's in the 4th period.

Barbara Devlin — her editorship in the Lawrencian; a job well done.

Bibber Janulewicz leaves the memories of his strolls about the common with Joanne.

Nancy Keaney — her beautiful clothes.

Betty Thompson leaves her undying love for Larry.

Bob Keenan leaves his nickname, "Two-gun".

Fred Fuller — his unusual piano-playing ability, and also his third World War.

Rose and Anne Elliott still leave us guessing which one is which.

Sam Baffo — his easy ability to make friends.

Frieda Zappala leaves her presidency in the Speaker's Club.

Bob Sova leaves Eleanor with regrets.

Anne Gioso — her title as oomph girl!

Larry Pahigian — his bubbling personality.

Anne Byrne leaves her long, rippling black hair.

Ted Varitimos — his classy mustache.

Tommy Hunt leaves for Motheaten (pardon me) Northeastern University; just kidding Tom.

Ann McQuillan — a bit of sweetness.

Ernie Gregorowicz leaves his outstanding record on the gridiron and track field.

Winnie Cavanaugh — personality plus.

Bob Bistany leaves Miss Murphy with many regrets.

Bob McCarthy leaves to make Hampton happy.

Anthony Tessitore — his boog clothes.

Chuck Cassidy leaves his bales of absent slips to some sickly Junior.

Gene Cookson leaves with Phyllis; two swell kids.

Jazz Jasinski leaves his yellow sport coat.

Joan Lynch — the memories of all the boyfriends she had while at L. H. S.

Ed Rozumek and Ralph Calabrese leave their partnership in the Mohican Market.

Bob Leslie — his popularity with the girls.

Justine Lynch leaves her title as Mrs. Anthony, and also, her beautiful blond hair as a shining example of what a large comb brought from home will do.

Bob Levinson leaves with Roberta.

Hank Davidonis — his title — Prince of Magic.

Ted Gordon leaves his love of History in Room 17.

Five feet full of vitality is Joan Lambert, and she leaves a bit of her sweetness.

Jimmie Campagnone — Mr. Shortstop.

Fran McGravey and "Ganz" O'Neil leave their weight to anyone who needs it.

Mary Lou Sullivan leaves her bright smile and cheery hello.

George Barton, Dave Fleming, Anthony Ursillo, Allen Hey, and Warren Duemling leave, hoping next year's seniors don't have to stamp out so many cigarette butts at recess.

Tony Campagna — his sharp ties.

Bob Fraser leaves with his trumpet.

Jack Cahill leaves to make a million dollars at the Town Line.

Louis Sarcione leaves his great ability on the athletic fields, but he takes Ann Smith with him.

Alberta Earley — her pleasant smile, and quiet charm.

Lynn Booth — the gift of gab.

Nick Nigohosian leaves in a hurry.

Tony Menale — operetta hero.

Chuck Theodore leaves Miss Mahoney with his deepest regrets.

Betty Noble and Bev Smith leave their batons.

Joe McCall and Fred Champy — their curly hair.

Rosemary Daley — her gossip and giggles.

Bernice Murphy leaves her wisecracks.

Arthur DePippo — his roving eye for beautiful women:

Joyce Myers leaves all the boys broken-hearted.

Saul Flieder — his nicknames: Saltpeter and Fliederbusch.

Eileen Devine, Joan McGurren, and Carol Weber leave their places among the cheerleaders.

Irene Carcieri leaves her Adler shoes to some diminutive Junior.

Dick Aumais — his way with the girls.

Emile Robidoux leaves his muscles to next year's official blackboard eraser in room 27.

Paul Hitchcock leaves with Hazel; best of luck kids.

Dapper Donovan — his fencing bouts with T-squares in room 400.

Barbara Borrelli — her popularity with the boys.

Jean Ann Boland leaves her acting ability.

Mario Mangiaglia — his dates with Miss Shine.

Al Maroun leaves his stocky body.

Mike Ohanian leaves his respect for women in general.

Tina Nelson — all-around charm.

Helen Slomba — quiet, popular, and studious.

Jimmie Kasouf leaves his dancing ability.

Ralph Foster — his shock of blond hair.

Mary Ann Young — continued popularity.

Rhea Marks leaves her resemblance to Ava Gardner.

Warren Sawyer leaves his quiet nature and willingness to help a friend.

Eileen Arrajj leaves her sloppy-joe sweaters.

Bob Page — his respect for Miss Shine.

Leo Laprade leaves his experience with women.

Joanne Piazza leaves her baby blue eyes.

Rudy Pekala leaves his drum sticks.

Billy Carey — his athletic build.

Pauline Morrison leaves her thousand and one boys.

Ned Sabbagh — his amazing ability as an artist.

Barbara Emery leaves her quiet nature and flaming red hair.

Joe West leaves his well-portrayed part in the operetta.

Tony Ferruci — his cracks in Trig. Class.

Catherine Reardon leaves her job in the cafeteria.

Marilyn Martin — her way with men.

Shirley Fuoco leaves with her Johnny.

Joe Austin leaves his tall tales at recess.

"Tootsie" Solak leaves with all her boys from Punchard High School.

Sisty Watson leaves her nickname, "Flossie'.

Jackie Skop — her trips to Boston to see the Central Hockey team.

Though time and space will not permit every individual bequest, and though none were omitted intentionally, those not mentioned leave to the incoming class their trials and tribulations of the past four years, their worries of things that never happened, their hopes that were never realized, the homework that they never did, and a host of other fond memories.

RICHARD E. WILK,
Class of 1949

Class History

Freshman Year

IN September, 1945, we entered the big, strange Oliver High School. The sea of faces and the changing of periods each day baffled us for many days.

After the first confusion was over, we soon realized that there was much fun and also a great deal of study in High School.

In the annual Thanksgiving Day Game, Lawrence suffered a heartbreaking defeat at the hands of our arch enemy Lowell by a score of 14-7.

In the annual Lawrencian Popularity Contest Ann Cassidy and Jack Manning were voted as the most popular members of our Class.

Our class was honored at graduation for Betty Thompson and Joe Waisgerber were awarded the Perkins Prizes.

Sophomore Year

THE following September we entered the main High School Building as Sophomores. We expected that we would be an important part of school, but we soon found out that we were still the underclassmen.

This year Lawrence High avenged Lowell High in the Turkey Day Game by defeating them by a score of 14-0.

Our Basketball Team was Essex County Champion and went into the Tech Tournament at the Boston Garden. We will always remember how thrilled and proud we were of our team.

This year Alice Dudash and Joe Waisgerber were chosen as the most popular boy and girl of our class in March.

The first gym exhibition was held in April and was well attended by our parents and friends.

The Lawrence High Band attended the Eastern Massachusetts Conclave in their bright new uniforms.

The Perkins Prize was awarded to Cordelia Earley this year.

Junior Year

WE were now Juniors, at long last an important part of Lawrence High. We discovered that many necessary issues depended upon our decisions. At last we were regarded with esteem by the underclassmen.

Our importance was exemplified by the fact that we elected Homeroom Representatives to the Student Council this year.

Our large group of cheerleaders this year added much dash and color to our sports events, for they were tops.

The football team, captained by John Langevin, was the last team coached by Mark Devlin. We defeated Central Catholic by a score of 21-20 and also

defeated Haverhill by a score of 20-0. However, we bowed to Lowell and accepted a defeat of 19-6. At the end of the season Al Wooles was elected Captain for 1948.

In the Lawrencian Contest Joe Waisgerber and Alice Dudash were again voted the most popular members of the class.

At the end of the Basketball season Gerry Callagy was chosen as Captain for 1949.

The Track Team elected Ernie Gregorowicz captain for 1949.

In May, the Massachusetts Northeastern Music Festival was held at Lawrence High. The Conference concluded with a parade to Memorial Stadium where a joint outdoor concert was given by all the bands attending.

The Baseball Captain elected for the 1949 season was Louis Sarcione.

In May the annual Junior-Senior Prom was held. The gym was beautifully decorated and everyone attending had a very enjoyable time.

At graduation our class was highly honored, for the American Legion prize for excellence in the study of the Constitution was awarded to Betty Thompson. Francis McGravey won the Perkins Prize and Marie McCarthy won the Washington-Franklin History Medal and also the Jane Gerrish Geometry Prize.

Senior Year

IN September, 1948, we were at last the most significant class in school — the mighty seniors! We were happy and proud to be respected by all the other classes, but we also realized that our High School days would soon be at an end.

Our highly respected and honored headmaster, Mr. Laurence O'Leary, headmaster at Lawrence High for many years, resigned in September. Mr. Augustine Lawlor was appointed as his successor and Mr. Arthur Marsden was named submaster.

In the fall, the football team, coached by James Jordan, defeated Central Catholic by a score of 25-0, but was defeated by Haverhill by a 14-13 score and also suffered a heartbreaking 20-19 defeat at the hands of Lowell High.

In November, class elections were held and the officers chosen were: Joseph Waisgerber, President; Alice Dudash, Vice-President; Helen Petroccione, Secretary-Treasurer. Our class was the first in several years to bestow both these high honors on girls. Home-room Representatives were chosen shortly afterwards.

The cheerleaders were captained by Alice Dudash and added a great deal of color to our sports events.

This year dancing in the gym at recess on rainy days was begun. It was enjoyed and appreciated very much by all.

Late in December the entire faculty and student body were greatly saddened by the sudden passing of our headmaster, Mr. O'Leary, who had been such an able leader and moulder of Lawrence youth for many years.

In December, a Year Book Committee was organized, and, due to the untiring efforts of Mr. John Casey and of the members of the Committee, work was vigorously started on our book.

In February, a very enjoyable Junior-Senior Social was held, the proceeds of which went to our Year Book Fund.

On March 15, our class presented "A Waltz Dream" in the Warner Theatre. This was the first class play in many years and it was a very successful production.

For the third consecutive year Alice Dudash and Joe Waisgerber were chosen the most popular members of the class by an overwhelming majority.

Bob Fraser was elected as Senator and Alice Dudash as Representative in the State Legislature for Good Government Day. This was indeed a great honor for our class because it was the first time that both Senator and Representative came from Lawrence High.

This is merely a resume of the important events of our High School days. Now, as our four happy years are drawing to a close, and as we prepare to don our caps and gowns, each and every one recalls fond memories of friends made and things done at Lawrence High which are over but will always live in our memories.

BARBARA ELLEN DEVLIN

Class Prophecy

June, 1959

Miss Elizabeth J. Thompson
Justice Department
Washington, D. C.

Dear Betty,

Well, it's been a long time, hasn't it, since we graduated from L. H. S. Now you're a secretary in the Justice Department in Washington and I'm a reporter on the New York Times. On my last assignment, which sent me clear across the country to California, I met so many of our old schoolmates that I just had to write and tell you.

The assignment was to get an interview with that sensational new actress, Nancy Keaney. Since I had gone to school with Nancy, I was given the assignment by Franny McGravey, the editor.

I packed a few things and hailed a cab. Who do you think was driving it? None other than Bob Levinson. I had only five minutes to catch the plane, and we were speeding down 42nd Street when a police whistle blew. We would have got a ticket if the policeman hadn't been Jack Cahill. I got to the airport just as Frank Zemis and Larry Pahigian were removing the steps. I bought my ticket so hurriedly that I almost didn't recognize the salesgirl as Carol Weber. Just then the pilot stuck his head out to see if everything was ready, and I received the shock of my life when I saw it was Jack Manning. The co-pilot was, of course, Jimmy Sullivan. Clare McMahon, the stewardess, showed me to my seat which was next to Bill Honohan's, the oil tycoon. We reminisced for a while and then I started to read the paper. There, right in front of me, was a picture of Gloria Caplan, the heiress, who was having dinner with the Governor of New York, Nick Nigohosian.

The plane got caught in a storm and we were forced down in Chicago. Accommodations were made for us at the Greenwood Hotel, which was owned by Frank Grant. As George Morcombe, the bellboy, showed me to my room, he told me that Mary Lou Sullivan and Barbara Devlin were staying in the room next to mine. Naturally, I went right in to see them. We were all glad about our chance meeting and decided to have dinner together. They told me that they were both teaching at Lawrence High and were in Chicago for a convention. They also said that Charlie Theodore, newly-appointed head of the French department, was to arrive in Chicago on the next train.

I went back to my room and changed into a gown, that had been designed by Frank Annaldo. In the dining room our waiter turned out to be Eddie Rozumek. It was a very good meal — and why shouldn't it have been? It was prepared by one of he best chefs in America, Al Wooles.

Mary Lou then suggested that we go to Kenny Meinelt's night club. The "Club 49" was featuring Bob Fraser's orchestra with Pat Mirfield as vocalist. Bob was very glad to see us and promised to drop in to see me the next time he's in New York. It was late, so we decided to go to the hotel, since my plane was leaving early in the morning. I said goodbye to Mary Lou and Barbara and promised to write to them.

The first thing I did when I boarded the plane the next morning was to look at the New York Times. There, in big, bold headlines, it announced, "Ernest Gregorowicz, world's greatest criminologist, captures notorious spy ring." After I read the thrilling account of Ernie's heroism, I turned the page and imme-

diately recognized Miss and Mr. America as our former classmates, Gerry and Emil Vitale. On the opposite page was the announcement of Anne Smith and Louie Sarcione's engagement.

I had hardly put the paper down when we arrived in Los Angeles. On the way to the studio, I stopped at a bank to cash a check, and was greeted by the bank's president, Joe Waisgerber! Over in the corner I uoticed two of the tellers talking and I recognized them to be Ann McQuillan and Maryanne Young. Standing in front of the vault, and looking very impressive in their uniforms, were the guards, Dapper Donovan and Ralph Calabrese. After cashing my check, I said goodbye to Joe, and started for the studio.

I was met at the gate by the studio guard, Don Meisner. Thereupon my guide, "Cut" Arsenault, brought me to the set where Nancy was working. Walking in front of me were four extras, dressed as early Victorian dames; they turned out to be Lois Finn, Gloria Lamothe, Roberta Korelitz, and Marion Collins. At a distance I saw three southern belles, whom I recognized as Bunny Mercier, Caryl Hoelzel, and Helen Slomba.

When I reached the set, Nancy was just finishing a scene with her leading man, Bill Quinlan. Co-starring with Bill and Nancy was Ann Byrne. As we stood chatting, the director of the show, Bob Smith, came along with the photographer, Rosemary Daley. Poor Nancy had hardly any time to talk; she was soon surrounded by Anne a nd Marie Gioso, her make-up and hair stylists, Elaine Fiedler, her dress designer, and her press agent, Chuck Cassidy. By the way, the script for the show was written by Jo Graziano and Gerry DeNuncio.

I heard gales of laughter from the adjoining set, and then two unmistakable voices reached my ears. I knew immediately that it must be that great comedy team of Cavanaugh and O'Neil. When I talked to Winnie, she told me that the entire cast of their radio program was making a movie. (They have a marvelous program, sponsored by the Dudash-Petroccione Cosmetics Corporation; it features Joe Austin's band, with Jean Ann Boland and Dick Wilk as vocalists). Just then Henry Davidonis, the famous magician, and Eileen Arrajj, his able assistant, came along; they were to be guest stars on the program. We reminisced for a while, and then parted reluctantly.

Well, so much for my experiences. You must be having quite a time in Washington after the recent election; I guess the whole country was surprised when Jimmy Kasouf was elected president. I was glad that Warren Sawyer was elected vice-president. And did you hear about the cabinet appointments? The Secretary of State is June Murphy, Secretary of the Treasury Ellen Morrissey, Secretary of War Bill Raitt, Secretary of Agriculture George Culbert, Secretary of Labor John Culbert, Secretary of the Interior Bob Sova, Secretary of Commerce Chuck Rowe, Postmaster General Nellie Tortora, Secretary of the Navy Joan McGurren, and Attorney General Bob Leslie.

Please write soon and let me know how you like your new job. I hear that Cynthia Tucci is working in the Justice Department, too. I also understand that Fran Jasinski has been appointed to a very high position in the Spanish Consulate. I met his secretary, Ruth Granetz, at a fashion show in New York recently, and she told me. Incidentally, Rhea Marks and Marlene Davis were two of the many charming models in that show. Until I hear from you, then, I remain,

Always,

MARIE McCARTHY

100 Years at Lawrence High School

JANUARY 31, 1849, was a very important date in the lives of Lawrencians of 100 years ago, for on that momentous day the first high school was opened. The building, which was called the Oliver High School, was located on Haverhill Street where the present Oliver School now stands. The original building did not have the austere and imposing appearance of our high school of today, but our ancestors regarded it with highest esteem. When the high school first opened, the student body consisted of 17 serious scholars who were instructed by one teacher. The courses offered consisted of a college preparatory course and also a few commercial subjects. How different the methods of teaching must have been — one teacher for such varied subjects, studying by gaslight, learning so many difficult lessons to the tapping of the master's rod, forever fearing the old adage of the master of that day: "Spare the rod and spoil the child". What difficult hurdles must have been overcome in the fields of science and mathematics without modern knowledge and equipment!

As the years progressed, the student body increased, and in 1901 the original Lawrence High School, which is today known as the "old building" opened its doors to a student body of 500. With the opening of the new school more modern teaching theories were advanced and the rapid strides of scientists, mathematicians, and all great scholars were more clearly revealed. The students, and the teachers, too, had taken on a new appearance upon entering the new edifice and some of the primness and stateliness of the original scholars and instructors had disappeared. The enrollment increased each year and in 1924 necessitated the James D. Horne Annex, containing much modern equipment, including a large gymnasium and a cafeteria. When the Annex was opened the curricula was extended to include a domestic science course for girls and shop work for the boys. The corridors and the rooms no longer were spotless, and the walls ceased to echo strangely, for many classes had occupied the building and time was beginning to leave its mark.

Today, as we celebrate the centennial of our school, let us review all that must have occurred during the past century. What would be the feelings of the first scholars of Lawrence High School if they could see our present building? Perhaps they would be shocked, or at least surprised, if they could see the teachers and pupils of today. The modern teaching methods certainly differ from their ways of schooling. The complete up-to-date knowledge of all the pupils on world affairs — political, scientific, and economic — is very different from their restricted course of study in those first classes. The carefree and jovial attitude of the students would undoubtedly amaze our predecessors. If we could only wander hand in hand with one of those original 17 students through the corridors and stop to listen while the walls of the now well-worn rooms spoke of all that has gone before — of the changing attitudes, of the different courses offered as civilization progressed, of the brilliant and the ordinary pupils who have occupied these halls, of the sadness and the joy which have been experienced, — then, only, would both old and young be able to realize how much has been accomplished and why our school has always been rated Class A. If we could only peer into a crystal ball and be able to foretell the future of Lawrence High. Undoubtedly in a few years students will be looking back on us and wondering how we could have learned anything with our primitive methods; they will be studying about the atom bomb and nuclear fission; the history which is being made today will be read without amazement and will probably even be rather boring. Who knows, perhaps they will even be well acquainted with life on other planets! However, as the door of one century gently closes and we advance over the threshold of a new and bright 100 years, let us hope that the future students will continue to uphold the principles of our alma mater and that she will always be regarded as one of the best.

BARBARA ELLEN DEVLIN, Class of 1949

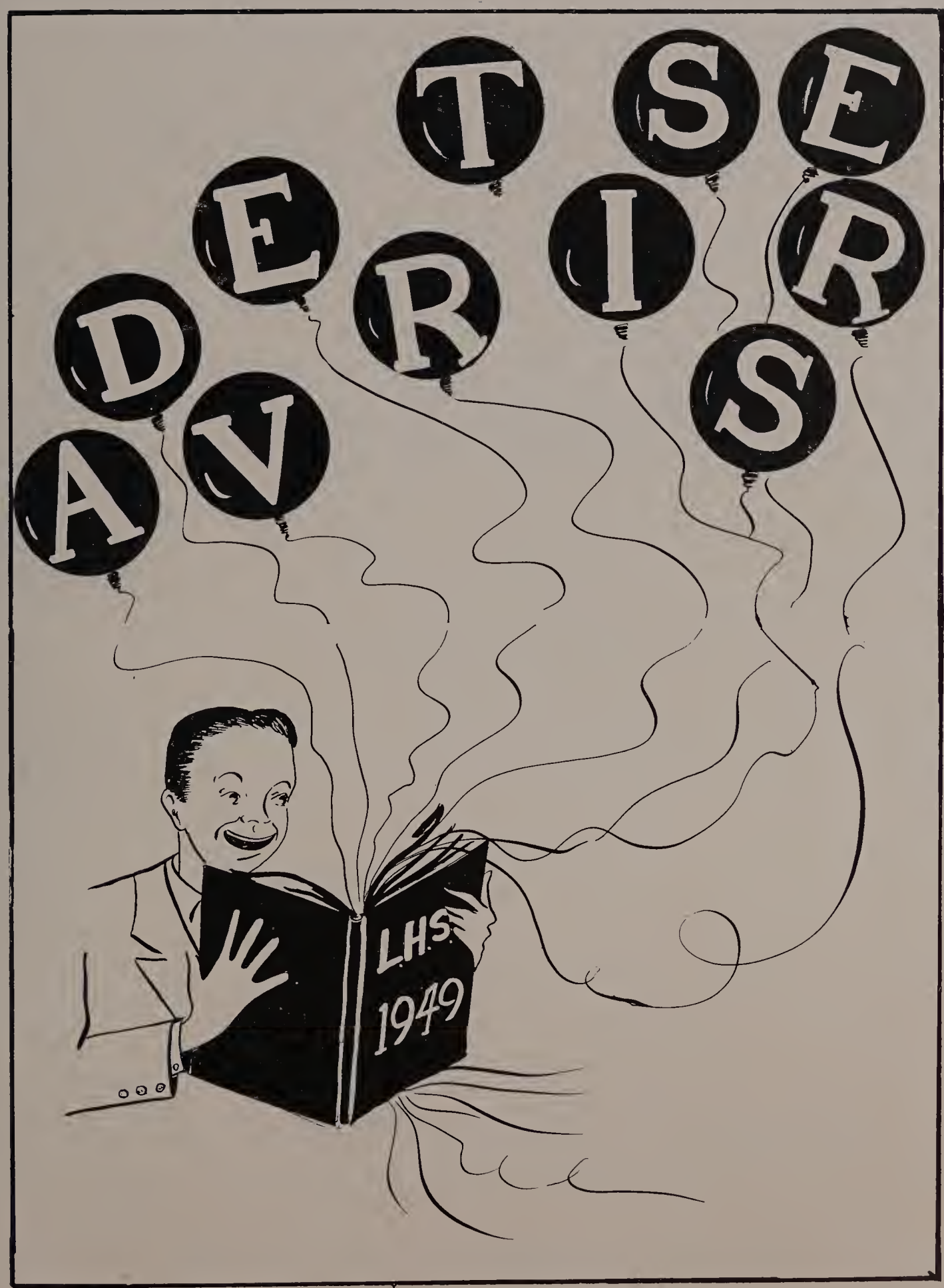
ADVERTISER
LHS
1949

Compliments of

LORING STUDIO

CENTRAL BUILDING

LAWRENCE, MASSACHUSETTS

The McIntosh School

Secretarial and Accounting Training

Graduates of the Lawrence High School are eligible without examination for admission to the Secretarial and Junior Accounting Courses offered by our school.

Summer School

EIGHT WEEKS' COURSE STARTING JUNE 24
SIX WEEKS' COURSE STARTING JULY 8

Information by Mail or at the School Office

The McIntosh School

H. E. Petzold, *Principal* E. T. Sheehan, *Assistant Principal*

801-814 BAY STATE BUILDING - LAWRENCE

"New England's Most Powerful Radio Station"

WLAW

AND WLAW-FM

50,000 Watts *680 On Your Dial*

BASIC STATION OF THE AMERICAN BROADCASTING COMPANY

THE MORNING
EAGLE
—THE ONLY MORNING NEWSPAPER IN ESSEX COUNTY

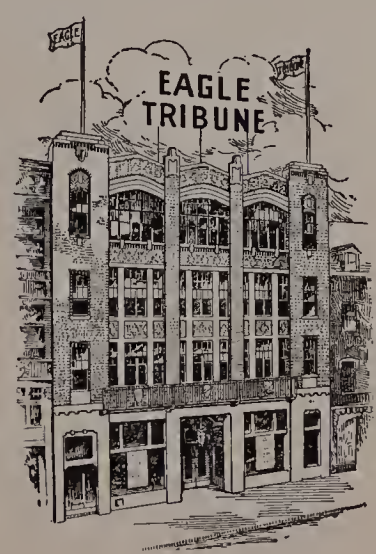

THE EVENING
TRIBUNE
—THE LARGEST EVENING CIRCULATION IN ESSEX COUNTY

The Eagle-Tribune

—read daily by more than 95 out of every 100 families in Greater Lawrence.

M. CARNEY COMPANY

A Portrait . . .

By

CHARLES

329 ESSEX STREET LAWRENCE, MASS.

ZUBER-CHOATE COMPANY

The Home of Famous Names

SOCIETY BRAND — MICHAELS - STERN QUALITY CLOTHES

Arrow Shirts — Hathaway Shirts — Varsity Pajamas — Interwoven Hosiery
Carter's Underwear — Stetson Hats — Hickok Products
Daniel-Hays Gloves — Jantzen Products

Buy Quality From A Quality Store

559 ESSEX STREET LAWRENCE, MASS.

THE CODY COMPANY

STATIONERS

Best Wishes to the Class of "49" from THE CODY COMPANY

Specialized Service
for Business, Industry and the Professions

478 COMMON STREET LAWRENCE, MASS.

Lawrence Plate and Window Glass Co.

Glass For All Purposes

Mirror Manufacturers *Pittsburgh Paints*

— Branches —

Demers Plate Glass Co., of Lowell

Demers Plate Glass Co., of Haverhill

275 - 277 METHUEN STREET PHONES: 37151, 32416

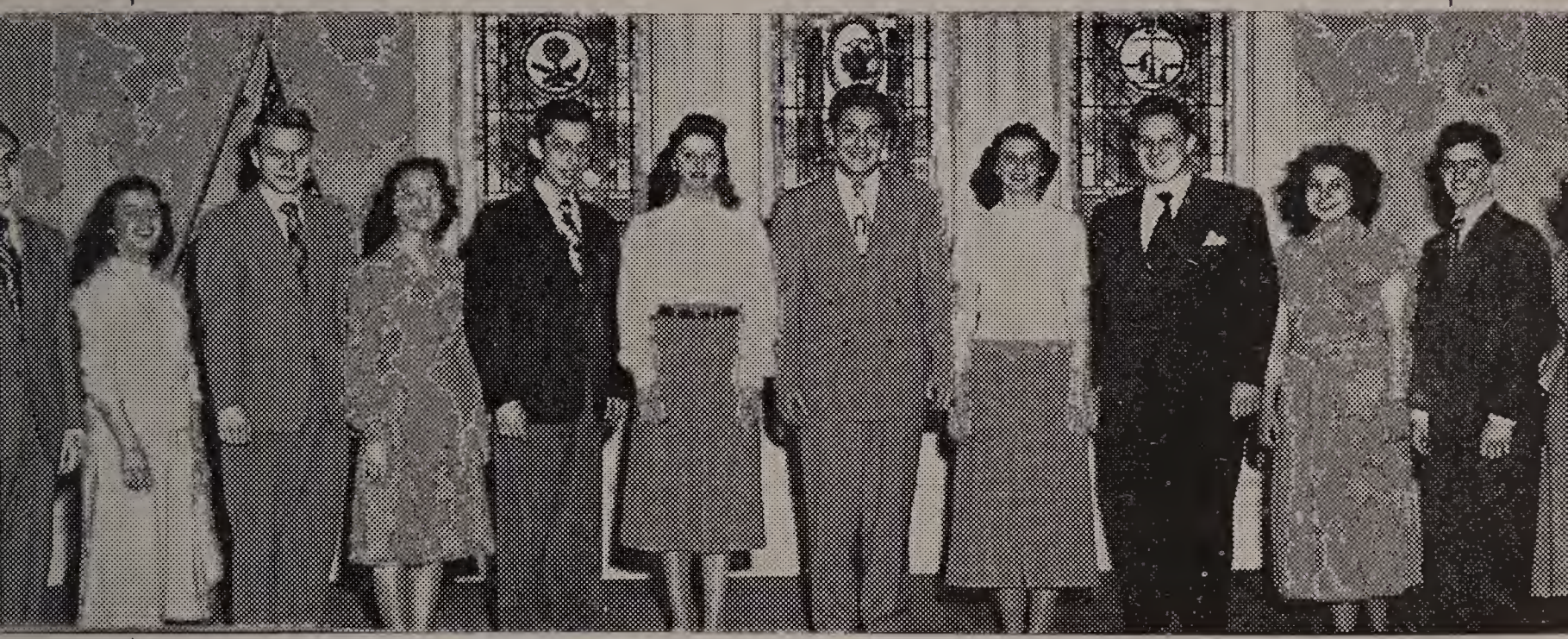

STUDENTS WHO TOOK PART IN SCHOOL PLAY
AT WARNER THEATRE

CRYSTAL BALLROOM

SHAWSHEEN VILLAGE

Select Dancing Parties Every

FRIDAY AND SATURDAY

Something New Every Week — Admission 80¢ tax paid

This ballroom for rent every day but Friday and
Saturday for Weddings, Receptions,
Showers, Etc.

FALK'S STUDIO

177 TREMONT STREET BOSTON 11, MASS.

CALIRI, INCORPORATED

Diamond Merchants and Silversmiths

Telephone 23330

447 ESSEX STREET, NEAR HAMPSHIRE LAWRENCE, MASS.

TREAT HARDWARE CORP.

SPORTING GOODS — TOOLS — PAINT — PHOTO GIFTS
HOUSEWARES

Telephone 5115

582 ESSEX STREET LAWRENCE, MASS.

Right Numbers
For Smart Operators!

PREPTOWNE

Pacemakers
for
Smart America

Suits - - - - - - - $21.95 to $37.95
Sport Coats - - - - $19.95 to $24.95
Slacks - - - - - - - $5.95 to $10.95

Macartney's
PREP SHOP

Scannell's
FORMERLY SCHNEIDER'S
Reputable Jewelers Since 1874

312-314 Essex Street Lawrence

Michael J. Sullivan, Inc.

226 Essex Street
Lawrence

A. E. Sunderland

309 Essex Street Lawrence

H. J. Unwin Co.

116 Spruce Street
Lawrence

IDA'S BEAUTY PARLOR

Telephone 32370

39A Loring Street Lawrence

JACKSON HARDWARE

"Plumbing Fixtures of All Varieties"

76 Lawrence Street Lawrence

Compliments of

JAMES P. KANE

Central Building Lawrence

Compliments of

MICHAEL J. KANNAN, M.D.

EYE — EAR — NOSE — THROAT

Bay State Building Lawrence

KEEGAN'S DRUG STORE

PRESCRIPTION SPECIALISTS

Henry T. Swift, Reg Ph. Prop. Reg. No. 10864

96 So. Union Street Telephone 4465 Lawrence

S. S. KRESGE'S FIVE & TEN

343 Essex Street Lawrence

Compliments of

LAWRENCE OIL COMPANY

OIL BURNERS AND FUEL OILS

Telephone 25231

Essex and Winter Streets Lawrence

Compliments of

JEANNETTE LE CLERC'S

HOSIERY — LINGERIE — BLOUSES

"The Little Shop of Quality"

26 Lawrence Street Telephone 6845 Lawrence

LITTLE TOWN TOGGERY

411 Essex Street Lawrence

GEORGE LORD & SON

"STORE OF BETTER SHOES"

445 Essex Street Lawrence

Compliments of

PHILIP A. McMAHON, D.M.D.

PAPARELLA BROS. INC.

MANUFACTURERS AND RETAILERS OF MEN'S CLOTHING

21 Union Street Lawrence

RADIO FOODS CORPORATION

SAUNDERS STUDIO

GENERAL PHOTOGRAPHER

Portraits — Camera Shop

183 Essex Street Lawrence

SCOTT JEWELRY COMPANY

428 Essex Street Lawrence

SINGER SEWING MACHINE CO.

510 Essex Street Lawrence

Compliments of

ARLINGTON TRUST CO.

305 ESSEX STREET LAWRENCE, MASS.

Member Federal Deposit Insurance Corporation

A steadily growing savings account is always a step toward thrift and ultimate financial independence. Why not let these banks help you attain that goal?

THE MUTUAL SAVINGS BANKS OF LAWRENCE

ESSEX SAVINGS BANK

LAWRENCE SAVINGS BANK

BROADWAY SAVINGS BANK

COMMUNITY SAVINGS BANK

PRISCILLA CANDIES
The Store of Home Made Candies and Candy Gift Creations. Super Quality and Cleanliness
446 Essex Street Lawrence

FASHON CLOTHING STORE
200 Essex Street Lawrence

BIELFELD MILLINERY CO., INC.
405 Essex Street Lawrence

LOUGIN'S *Fashions by the Yard*
CUSTOM MADE SLIP COVERS CUT IN YOUR OWN HOME
We Specialize in Drapery and Upholstery Materials
Latest Selections Always on Hand
205 Essex Street Lawrence

Compliments of
A FRIEND

WHITE HOUSE BAKERY
PAR-X BREAD
11 Florence Street Lawrence

Compliments of
BENSEN'S
196 Essex Street Lawrence

Compliments of
KLIER'S MARKET
118 Essex Street Lawrence

KOZA'S KOZY PLACE
An ideal rendez-vous after the dance, game, theatre, or at any time
Cook's Corner Methuen

LORING CASH MARKET
Corner of Loring and Market Streets Lawrence

DRS. CASWELL & KEFFERSTAN
OPTOMETRISTS
F. J. Kefferstan — R. D. Kefferstan
519 Essex Street, Lawrence Telephone 6783

MADDEN'S
SUNNYMEADE MILK FARMS
Milk — Cream — Eggs Telephone 7714

MARION BELL
Hair Stylist
351 Essex Street Lawrence

MARQUETTE'S BAKERY
Birthday and Wedding Cakes Our Specialty
139 Lawrence Street Lawrence

Compliments of
MARQUIS' SPA
50 Parker Street Lawrence

Compliments of
MARUM KNITTING MILLS, INC.

Compliments of
THE EPICURE MARKET
25 Berkeley Street Lawrence

EUGENIE'S BEAUTY SHOPPE
EUGENIE MINAHAN, PROP.
6 Loring Street, Lawrence Telephone 34651

FACTORY OUTLET FURNITURE
303 Market Street Lawrence

Compliments of
FRANCO-AMERICAN FURNITURE COMPANY
117 Broadway, Lawrence Telephone 26979

Compliments of
A FRIEND

DR. GIBBONS
OPTICIAN
301 Essex Street Lawrence

Compliments of
GILBERT'S SPORTWEAR
Low prices were born here and raised elsewhere
415 Essex Street Lawrence

GLOBE FURNITURE COMPANY
192 Essex Street Lawrence

Compliments of
GUNNING'S PHARMACY
205 Andover Street Lawrence

HARRIETT'S SHOPPE
487-489 Broadway Lawrence

HART'S HARDWARE & SUPPLY CO.
HARDWARE AND SPORTING GOODS
Tires, Gasoline and Accessories—Paints and Varnish
225 South Union Street Lawrence

Compliments of
HI-HATS CLUB

WILLIAM A. HOPKINS, D.D.S.
Telephone 29002
125 South Broadway Lawrence

IDEAL POULTRY MART
POULTRY AND EGGS
109 Lawrence St., Lawrence Telephone 28226

JUBA ELECTRICAL COMPANY
117 Union Street, Lawrence Tel. 23746 - 26239

JAMES R. KAY
JEWELER
37 Amesbury Street Lawrence

UNDERWOOD CORPORATION
UNDERWOOD TYPEWRITERS
Standard — Noiseless — Portables
NEW "ALL ELECTRIC"
SUNSTRAND ADDING MACHINES
Sales — Service — Supplies — Rentals
277 Common Street, Lawrence Tel. 31346

"THE TYPEWRITER SHOP INC."
Headquarters for Portable Typewriters
ALL MAKES — ALL MODELS
269 Common Street Lawrence

"Best of Luck to the Class of "49"
VICTORY NUT SHOP
509 Essex Street Lawrence

AL'S RADIO AND
FURNITURE STORES
"Once a Customer — Always a Friend"
518 Essex Street 551 Common Street

ROBERT (ROBY) MEIER
56 Berkeley Street Telephone 4743

LITTLE RED SCHOOLHOUSE
1250 Osgood Street North Andover

KOFFFMAN PAPER PRODUCTS
15 Union Street Lawrence

B. S. MILL END SHOP
Decorative Fabrics
Curtains Domestic Dress Goods
382-384 Essex Street, Lawrence Tel. 7820

Compliments of
MAX GELLER
Real Estate
Gleason Building, 351 Essex Street Lawrence

Day and Evening Classes — Brush-Up Courses
M. FAZIO INSTITUTE OF BEAUTY
CULTURE
Telephone 24122
380 Essex Street Lawrence

BACK BAY STUDIO
Telephone 28828
277 Jackson Street Lawrence

BERGER'S LADIES' SHOP
34-36 Lawrence Street Lawrence

Compliments of
HI - HO CLUB

Compliments of
"THE JETS"

Compliments of
A FRIEND

Compliments of
ATT'Y WILLIAM H. DALY
521 Bay State Building Lawrence

ERNEST L. WILKINSON

311-312 Bay State Building Lawrence

Compliments of

SWEENEY AND SARGENT
ATTORNEYS

Compliments of

ATT'Y JACOB B. BAGDOIAN

Bay State Building Lawrence

REPRESENTATIVE
MICHAEL J. BATAL

CALIRI BROTHERS CO.
— *Jewelers* —
WATCHES DIAMONDS SILVERWARE
Expert Watch Repairing

131 Essex Street Telephone 31701 Lawrence

CAMPBELL'S FLOWER SHOP
FLOWERS
for
ALL OCCASIONS
Telephone 26891
50 Lawrence Street, Next to Y.M.C.A. Lawrence

Compliments of

VALMORE CHARPENTIER
INSURANCE AGENCY

Telephone 30791
Central Bldg, 316 Essex St. Lawrence

CON'S MELODY LOUNGE

152 Essex Street Lawrence

CLEMENT J. CONNOR

Bay State Building Lawrence

EDWARD F. CREGG
ATTORNEY-AT-LAW

408 Central Building Lawrence

Compliments of

DR. HERBERT A. CREGG
and
DR. EDWARD A. DERBY

Cregg Building Lawrence

Compliments of

VICTOR A. CURTIN, D.M.D.

Central Building Lawrence

ELLIOTT'S
CURTAINS — DRAPERIES — FLOOR COVERINGS
Elliott's Stores: Lawrence - Lowell - Haverhill

216 Central Street Lowell, Mass.

FAIRVIEW DAIRY

375 Merrimack Street Methuen

GLOVER'S PHARMACY

Bay State Building Lawrence

Compliments of

A FRIEND

THE WM. F. McCONNOR AGENCY
(Thomas M. Howard Agency)
INSURANCE AND REAL ESTATE
Central Bldg., Rm. 605, Lawrence, Tel. 26114, 28150

NEVINS AUTO COMPANY
400 Broadway 134 West Street
Lawrence

Compliments of
WALSH'S DRUG STORE
269 Jackson Street Lawrence

AL'S GRILL AND RESTAURANT
576-580 Essex Street Lawrence

Compliments of
ACME OIL COMPANY
281 Hampshire Street Telephone 6330

Compliments of
A. JOHN ANSELMI, D.S.C.
PODIATRIST — CHIROPODIST
Rooms 713-714, Bay State Building Lawrence

Compliments of
AL'S VARIETY STORE
119 Park Street Lawrence

BACK BAY FURNITURE
Frank Ryan, Prop.
298 Jackson Street Lawrence

Compliments of
JOHN F. BAKER & CO.
AND ASSOCIATES

Compliments of
BARRETT'S DRUG STORE
49 Haverhill Street Lawrence

Compliments of
SALVATORE J. BASILE
ATTORNEY-AT-LAW
Lawrence, Mass.

Compliments of
S. A. BISTANY, Men's Clothing
555 Essex Street, Lawrence Telephone 4362

Compliments of
BLUE BONNET PASTRY SHOP INC.
402 Essex Street Lawrence

Compliments of
BON MARCHE
503 Essex Street Lawrence

Compliments of
BROX'S DAIRIES
200 North Lowell Road Methuen

CAPITOL THEATRE
139 Common Street Lawrence

Compliments of
ATT'Y EDWARD J. CALLAHAN
301 Bay State Building Lawrence

CASEY'S PHARMACY
47 Loring Street Lawrence

CITY WINDOW CLEANING CO., INC.
Peter De Silva

CLAYTON'S SHOE STORE
Essex Street Lawrence

ATT'Y HENRY F. COLLINS
Bay State Building Lawrence

JOSEPH COLLINS
ELECTRICAL APPLIANCES

For a Real Treat Try Our Tomato Sausage
CONNOR'S MARKET
237 South Union Street Lawrence

Compliments of
DR. JOSEPH V. CONSENTINO
PODIATRIST — CHIROPODIST

CONTARINO'S PHARMACY
Anthony A. Contarino, *Registered Pharmacist*
85-93 Hampshire St., Lawrence, Tel. 23427-9893-9753

CROSS BOOK SHOP
Books—Greeting Cards—Circulating Library
19 Lawrence St., Bay State Bldg. Lawrence

Compliments of
A FRIEND

Compliments of
DEMERS PHARMACY
641 Essex Street Lawrence

DOWNY FLAKE DOUGHNUT SHOP
AND SNACK BAR
We Make Do-Nuts for Special Parties
174 So. Union St., Lawrence Telephone 7946

FAY & DRISCOLL INC.
576 Haverhill Street Lawrence

DUKE'S MEN'S AND BOY'S SHOP
Clothing and Furnishing for Dad and Lad
121-123 Essex Street Lawrence

Compliments of
EARLINGTON SWEATER SHOP
502 Essex Street, Lawrence Telephone 26523

Compliments of
H. H. LYON'S LINEN COMPANY
259 Essex Street Lawrence

Compliments of
RAYMOND E. KENNEDY
INSURANCE
524 Bay State Building Lawrence

Compliments of
SESTINI'S
RADIOS — TELEVISION
94 Jackson Street, corner Oak Telephone 23601

DR. AND MRS. A. GEORGE SMITH
173 Broadway Lawrence

ST. LINGER AND McNULTY
SCHOOL PHOTOGRAPHERS
373 Essex Street Lawrence

ZAPPALA BROS. WHOLESALE CO.
Telephone 7073
70 Mt. Vernon Street Lawrence

SENATOR MICHAEL A. FLANAGAN
Bay State Building Lawrence

ROBERT V. O'SULLIVAN
COUNSELOR-AT-LAW
Bay State Building Lawrence

Compliments of
DR. H. H. FAIGEL
575A Essex Street Lawrence

Compliments of
A FRIEND

CENTRAL LUMBER CO.
Telephone 38711-38712
3 Maple Street Lawrence

CHARLES KELESHIAN
TAILOR
198 South Union Street Lawrence

JOHN VENTURA CO.
Contractors & Engineers for Plumbing & Heating
Automatic Sprinkler Systems
22-34 Haverhill Street Telephone 22560-32026

Compliments of
A FRIEND
SOUTH SIDE CLEANERS
233 South Union Street Lawrence

SOUTH LAWRENCE TAXI
141 South Union Street Lawrence

NEVILLE O'KEEFE
206 and 386 South Union Street Lawrence

Distinctive Furniture Home Planning
NUGENT FURNITURE CO.
Office 28625 Residence 36222

JOHN E. MORRIS
OPTICIAN
65 Common St. Across from the Police Station

MARIO'S MUSIC SHOP
"Thanks for your kindness throughout 1948-1949"
18A Jackson Street Lawrence

Compliments of
MARIO J. LUCCHESI
ATTORNEY-AT-LAW
Room 429, Bay State Bldg., Lawrence Tel. 22962

STERLING STORES
365 Essex Street Lawrence

ATTORNEY MATTHEW CREGG
316 Essex Street Lawrence

Compliments of
PRINCESS SHOPS

CONSENTINO'S SHOE STORE
134-136 Newbury Street Lawrence

JIM MULLIGAN
30 South Broadway Lawrence

Compliments of
FRANK GALLOWAY, D. M. D.

Compliments of
Gene Daley's Texaco Service Station
Corner South Union Street and Winthrop Avenue

EARLY'S DRUG STORE
Edward T. Early, Registered Pharmacist
168 South Broadway, Lawrence Tel. 37661

JOHN BREEN, Undertaker
No Charge for Use of Funeral Home
John Breen — Charles M. Breen
Registered Embalmers

CLAIRE M. DEMPSEY
CHIROPODIST — PODIATRIST
316 Essex Street Lawrence

CONSOLI BROTHERS DAIRY
Your Best Food at Its Best

WILLIAM R. CAREY
COAL AND BUILDING SUPPLIES
186 South Broadway Lawrence

Compliments of

VOGUE DRESS SHOPPE

177 Broadway Lawrence, Mass.

Whitworth's Rubber Sporting Goods

581 Essex Street Lawrence, Mass.

MILDRED'S FROCKS

MILDRED M. LIEDERMAN, *Prop.*

"Exclusive But Not Expensive"

56 Amesbury Street Lawrence, Mass.

P E G ' S

Lawrence's Greeting Card Center

STATIONERY GIFT WRAPPINGS
HANDKERCHIEFS HOSIERY
COSTUME JEWELRY

Telephone 32304

364 Essex Street Lawrence, Mass.

Compliments of

METRO MUSIC CENTER, INC.

Essex County's Largest Exclusive Music House

Telephone 20232

470-472-474 Common Street Lawrence, Mass.

Join the TEEN-AGE BOWLING CLUB

Get Details at the Recreational Center
Boys, Ages 14 to 16

LAWRENCE RECREATION CENTER
THEATRE RECREATION CENTER
ANDOVER RECREATION
HARDY & ROSS
9 Hampshire and 574 Common Streets, Lawrence

KENNEDY'S, CLEANERS

229 Boadway Lawrence

Compliments of

JIVETS

MARILYN BURN MARIE GIOSO
ROSEMARY DALY BERNICE MERCIER
EILEEN DEVINE JOANNE PIAZZA
ALBERTA EARLEY BEVERLY SMITH
ANN GIOSO NELLIE TORTORA

RUSSEM'S

295 Essex Street Lawrence Mass.

TIMOTHY C. SHINE

Formerly P. J. LYNCH

RELIGIOUS ARTICLES GIFTS
GREETING CARDS

Telephone 21061

28 Lawrence Street Lawrence, Mass.

PURITAN CANDY CO.

EXCELENT FOOD AND ICE CREAM

Also

HOME MADE CANDIES

Telephone 25924

401 Essex Street Lawrence, Mass.

CAPRI CAFE

110 Essex Street Lawrence, Mass.

CONLON BROS.

PAPER PRODUCTS

Telephone 28482

Broadway and Canal Lawrence, Mass.

Compliments of

A FRIEND

DR. J. JOSEPH FREEDMAN, M. D.

46 Amesbury Street Lawrence, Mass.

CONSENTINO'S MUSIC SCHOOL

Specials At Our Store and Studios

TRUMPETS valued at $89.00 for only - $65.50
CLARINETS, wood, valued at $139, for only $119

We also have a rental plan for your convenience

138 Newbury St. Dial 4502 Lawrence, Mass.

PRINTING

As You Want It — When You Want It
At Low Prices

Free Press Printing Co.

Telephone 21041

276 Common Street Lawrence

Join The "Y"

Just the Membership You Have Been Waiting For
$8.00 Per Year

Special High School Membership
$8.00 Per Year

FULL PRIVILEGES

Call at the 'Y" any day and ask about
Boys' Division

Membership Rates for High School Boys

Atlantic Co-operative Bank

Bay State Building Second Floor

Lawrence Co-operative Bank

21 Lawrence Street Lawrence

Merrimack Co-operative Bank

364 Essex Street Lawrence

T. J. Buckley Furniture Co.

284 Essex Street Lawrence

Compliments of

Bay State Merchants National Bank

of Lawrence

Hugh A. Cregg
Donald J. Cregg

Attorneys-at-Law

316 Essex Street Lawrence

Compliments of

Dalrymple Oil Co., Inc.

F. A. Hiscox Co.

496-498-500 Essex Street Lawrence

Compliments of

MORIN'S

CANDY

291 Essex Street Lawrence

H. J. NASSAR MOTOR CO.

320 South Broadway Lawrence

JNO. K. NORWOOD & CO.

Bay State Building Lawrence

Compliments of

PAT'S SHOE REBUILD

51A Berkeley Street Lawrence

Compliments of

PICCIRILLO THE FLORIST

Flowers for All Occasions

82 Lawrence St., Lawrence Telephone 33851

PLAYSTEAD MARKET

Meats and Groceries

105 Lawrence Street Telephone 34721

REARDON INSURANCE AGENCY

Central Building Lawrence

Compliments of

ATT'Y AUGUSTINE D. RILEY

Bay State Building Lawrence

RITZY'S DINER AND RESTAURANT

ITALIAN AND AMERICAN FOODS

—Open Day and Night—

59 Essex Street Lawrence

ROKEL'S TEA ROOM

398 Essex Street Lawrence

Compliments of

ROUSSELL'S BOYS' SHOP

195 Essex Street Lawrence

Compliments of

DR. AND MRS. JOSEPH STEINBERG

73 Jackson Street Lawrence

Compliments of

SUSIE SWEETS

Compliments of

ATT'Y ARTHUR A. THOMSON

Bay State Building Lawrence

Compliments of

A FRIEND

Compliments of

WHITE CROSS LAUNDRY

1 Farley Street. Dial 7661 Lawrence

HOSKING SEZ:

It's a good bet to buy all your
School Supplies here

John R. Hosking

Telephones: 2729, 32769

512 Essex Street Lawrence

Essem Packing Co., Inc.

101 Beacon Street Lawrence

Compliments of

Glennie's Milk

107 Massachusetts Avenue No. Andover

H. P. Hood & Sons

425 Market Street Lawrence

Jersey Ice Cream

70 Bay State Road Lawrence

Compliments of

K. & H. Bakery

Rye Bread, Pastry and Cakes
for all occasions

Telephone 21972

179 Chestnut Street Lawrence

Compliments of

Lamey-Wellehan

Successors to D. D. MAHONY'S SONS

SHOES AND HOSIERY
For Every Occasion

331 Essex Street Lawrence

Compliments of

Lawlor's Pharmacy

275 Lawrence Street Lawrence

Compliments of

Lawrence New Car Dealers' Association

The Blue Fox Restaurant

FRANCIS HAPHEY, *Manager*

Telephone 9850

112 Osgood Street North Andover

Canobie Lake Park

SALEM, N. H.

Compliments of MESCO

MERRIMAC ELECTRICAL SUPPLY CO.

33 South Broadway Lawrence

Compliments of

A FRIEND

F. M. & T. E. Andrew

INSURANCE

Realtors

Bay State Building Lawrence, Mass.

Compliments of the

"Debs"

Alice A. Dudash
Barbara Borrelli
Marilyn Martin
Eleanor Getchell
Helen Petroccione
June Murphy
Jean Ann Boland
Shirley Pettinelli
Tina Nelson
Wini Dezan
Jackie Skop

Compliments of

W. T. GRANTS

469 Essex Street Lawrence, Mass.

JEROME'S BOOTERY

375 Essex Street Lawrence, Mass.

MICHAEL'S BEAUTY SALON

Over the Puritan Restaurant

403 Essex Street, Lawrence Tel. 4302 or 9501

A. L. COLE

290-292 Essex Street Lawrence

JACKSON CASH MARKET

97 Jackson Street Lawrence

Compliments of

Lawrence Furniture Co.

Corner Essex and Franklin Lawrence

Compliments of

West End Beverage Company

15 Merrimack Street Lawrence

Compliments of

Rook's Furriers

387 Essex Street Lawrence

Compliments of

Town Line Restaurant, Inc.

Compliments of

Bart J. Galvin

INSURANCE and REALTOR

Telephone 25872

322-331 Bay State Building Lawrence

SOREFF'S

230 Essex Street Lawrence

SOUCY SEWING SCHOOL

Licensed by the Commonwealth of Massachusetts, Department of Education

499 Essex Street Lawrence

Compliments of

ATT'Y AND MRS. H. N. STEINBERG

1944 Class of Lawrence High School

President . . . WALTER COULSON

Vice-President . . . WILLIAM IGOE

Secretary-Treasurer . . ALICE DOYLE

THE TAYLOR SHOP, INC.

398 Essex Street Lawrence

Your typing room classmate and friend,
Gerry M. Vitale.

[illegible] "49"

Selma M. Klaiman - Best of Luck always "49"

Pat Young "49" Good Luck Lil

"To a swell gal" Sandra Gridiaconis

The best of Luck to one who deserves the best of everything! "Eileen Arai

Lest you forget room 303! Sally Castiglione

Lots of luck Josephine Genovese.

Shirley Gill Hazel Collins

Sally Dwoinis Georgette Cote

Alfreda DiPietro

"To a swell gal" Marilyn Martin

To a good kid Lorayne C. Souza

Diane Stackles

To a swell classmate Lillian, Sisty Watson

The best of everything Joyce Shepard